4C

Ambuja Cement

90452

REGD. A/D

ACL/EMD/F-16/2022/2519 **26.05.2022**

The Director,
Ministry of Environment, Forest and Climate Change (MoEF&CC),
Regional Office, Western Region,
"Kendriya Paryavaran Bhavan"
Link Road No.3, Ravi Shankar Nagar,
Bhopal – 462016 (M.P.)

Sub.: Six Monthly Compliance Status Report of Environmental Clearance of **Vadnagar Limestone Mines** (S.No.44)

Ref.: Environmental Clearance Order No. J-11015/336/2007-IA-II (M) dated 14.01.2009

Sir,

We are pleased to submit herewith half yearly compliance status report (i.e. for the period of **(October'2021 to March'2022)** of Environmental Clearance Order No. J-11015/336/2007-IA-II(M) granted by MoEF&CC to ***Vadnagar Limestone Mining Project (S.No.44)*** of Ambuja Cements Ltd., located at village - Vadnagar, Taluka - Kodinar, District – Gir Somnath (Gujarat).

This is for your information and record please.

Thanking you,

Yours faithfully,
For **Ambuja Cements Ltd.**

Devendra Singh Chauhan
Head-Environment

Encl.: As above.

Copy to:

1) **The Central Pollution Control Board (CPCB)**, Privesh Bhavan, Atmajyoti Ashram Rd, Opp. VMC Ward Office No. 10, Subhanpura, Vadodara – 390023 (Gujarat).
2) **The Member Secretary, Gujarat Pollution Control Board (GPCB),** Paryavaran Bhavan, Sector-10-A, Gandhinagar-382010.
3) **The Regional Officer, Gujarat Pollution Control Board (GPCB),** Opp. Saint Anne's Church Station Road, Junagadh.

MONITORING THE IMPLEMENTATION OF ENVIRONMENTAL SAFEGUARDS
Ministry of Environment, Forest and Climate Change
Regional Office (W), Bhopal
Monitoring Report
Part-I
DATA SHEET

01	Project type	:	Open Cast (Limestone & Marl) Mining
02	Name of the project	:	Vadnagar Limestone Mining Project (S.No 44 Lease)
03	Clearance letter(s) / OM no. and date	:	J-11015/336/2007.1A.II (M), Dated 14.01.2009
04	Location	:	
	a) District(s)	:	Gir Somnath
	b) State(s)	:	Gujarat
	c) Latitude	:	20° 51' 08" - 20° 52' 02"N
	d) Longitude	:	70° 42' 08" - 70° 42' 56"E
05	Address for correspondence	:	
	a) Address of concerned Project Chief Engineer (with pincode & telephone / telex / fax numbers).	:	Sh. Devendra Singh Chauhan Head (Environment) Ambuja Cements Ltd. PO Ambujanagar, Taluka : Kodinar, Pin- 362715 District: Gir Somnath (Gujarat). Tel: 02795-221137/232009/237403 Fax: 02795-220328/232032
	b) Address of Executive Project Engineer / Manager (with pincode / fax numbers.	:	Sh. Amol Dhomne Mines Manager Ambuja Cements Ltd PO Ambujanagar-362715 Taluka Kodinar, District: Gir Somnath (Gujarat). Tel: 02795-232064
06	Salient features	:	
	a) of the project	:	Vadnagar Limestone Mining Lease (Survey No. 44) is located at a distance of about 4 Kms from the Cement Plants at Ambujanagar.
	b) of the environmental management plans	:	• Mining operations does not involve drilling & blasting. Limestone excavation is being carried out by Surface Miner supported by ripper dozer. • Regular monitoring of Environmental parameters is being undertaken as per the norms of MoEF and IBM. • Preventive maintenance of deployed HEMM is undertaken regularly. • Dust suppression by water sprinkling on haul roads and in working area by water tanker. • Afforestation / Green belt development along haul road and lease periphery is being carried out. • Mined-out areas is being converted to pasture land, plantation and water reservoir as per approved mining plan. • Rural Development and Socio-economic activities is being undertaken in the project buffer zone area.
07	Breakup of the project area.		
	a) Submergence area (forest & non-forest)	:	Nil
	b) Others	:	108.97 ha (Government Waste Land)

AMBUJA CEMENTS LIMITED

08	Break up of the project affected population with enumeration of those losing houses / dwelling units only agricultural land only, both dwelling units & agricultural land & landless labourers / artisan.	:	
	a) SC, ST / Adivasis	:	Not applicable
	b) Others (Please indicate whether these figures are based on any scientific and systematic survey carried out or only provisional figures if a survey is carried out give details & year of survey)		Not applicable
09	**Financial details** Project cost as originally planned and subsequent revised estimates and the year of price reference.	:	Limestone raised from the mining lease area will partially supplement the requirements of existing cement units. As it is a captive mine for the Cement Plant, no separate project costing was prepared.
	a) Allocation made for environmental management plans with item wise and year wise break-up.	:	***Capital Investment*** *Details of capital and Recurring expenditure for environmental protection measures are enclosed as under*

Expenditure incurred in Environment Management Plan Vadnagar (S.No.-44) Mines

A. Capital Investment for Environmental Monitoring :

S.No	Particulars	Cost (In Lacs)
1	Monitoring Equipments	37.08
2	Environment Laboratory	10
3	Others (Monitoring Van, DG Sets etc.	10
	Total (In Lacs INR)	57.08

B. Recurring Expenditure for the period of October'2021 to March'2022

S.No	Particulars	Cost (In Lacs)
1	Green belt development & Dust suppression	2.50
2	Manpower Cost *	14.75
3	House Keeping	0.92
4	Other Env. Protection (Environmental Monitoring)	1.42
5	Environment Awareness *	0.50
	Total (In Lacs INR)	20.08

* Expenditures are Common for All the Plants & Mines.

Ambuja Cement Foundation - Ambujanagar

Details for programme wise expenditure for the year October 2021 to March 2022

(Rs. In lakhs)

Sr.No	Programme	ACF - ACL	*Funds received through Government	** Funds from other Donors / Donor Agencies	*** People's Contribution	**** Direct Funding to Communities	Total Exp.
	GUJARAT - Kodinar						
1	Water Resource Mangement & Drinking Water Projects a.Water Resource Devlopment	50.09	10.61				61.50
	B .Drinking Water Programme	3.01	2.40		2.80	312.24	319.25
2	Agriculture Development(Drip irrigation, Farm Forestry & Afforestation)	29.52	1.25	19.69	116.79	160.89	319.14
3	BCI	10.29		158.58	72.83	119.00	338.64
4	Krishi Vigyan Kendra (KVK) - Agriculture	14.11	182.73				196.84
5	Health & Sanitation	19.30		11.24	27.64		58.18
6	Education Programme	6.91					6.91
7	Women / Youth Development	15.63					15.63
8	Skill and Enterprunership Development Programme	30.64	29.57	20.92	25.57		106.60
9	Integrated Community Development Programme	90.00		0.23			90.23
10	Co-ordination & Administration Expenses	26.90					26.90
11	Capital Expenditure	2.70					2.70
	TOTAL	298.83	215.95	179.56	245.43	592.13	1531.90

	b) Benefit cost ratio / Internal rate of return and the year of assessment.	:	No separate assessment made, as it is an integral part of the raw material source for the cement plants at Ambujanagar.
	c) Whether (c) includes the cost of environmental management as shown in the above.	:	Yes
	d) Actual expenditure incurred on the project so far.	:	5.0 Cr.
	e) Actual expenditure incurred on the environmental management plans so far.	:	8.75 Cr.
10	Forest land requirement.	:	
	a) The status of approval for diversion of forest land for non-forestry use	:	The project area does not comprise of any forest land.
	b) The status of clearing felling	:	Not applicable.
	c) The status of compensatory afforestation, if any	:	Not applicable.
	d) Comments on the viability & sustainability of compensatory afforestation programme in the light of actual field experience so far.	:	Not applicable.

AMBUJA CEMENTS LIMITED

11	The status of clear felling in non-forest areas (such as submergence area of reservoir, approach roads), if any with quantitative information.	:	The project does not involve felling of trees.
12	Status of construction	:	
	a) Date of commencement (Actual and / or **planned)**	:	Existing project.
	b) Date of completion (Actual and / or **planned**).	:	Not applicable.
13	Reasons for the delay if the project is yet to start.	:	Not applicable.
14	Dates of site visits	:	
	a) The dates on which the project was monitored by the Regional Office on previous occasions, if any.	:	12.10.2010 to 13.10.2010 **by Dr. A. Mehrotra Regional Office,** MOEF&CC, Bhopal
	b) Date of site visit for this monitoring report	: :	12.10.2010 to 13.10.2010
15	Details of correspondence with project authorities for obtaining action plans / information on status of compliance to safeguards other than the routine letters for logistic support for site visits).	:	Half yearly compliance status report is being regularly submitted and last submission was on **Dated 06.11.2021 vide letter no. ACL/EMD/F-16/2021/2417/89674.**

*****

AMBUJA CEMENTS LIMITED

Compliance Status of Environment Clearance issued to Vadnagar Limestone Mining, Project (S.No.44) Vide MoEF&CC Letter No: J-11015/336/2007IA-II (M) dated 14.01.2009

S No.	Condition	Compliance Status
(A). Specific Conditions :		
I	The project proponent shall obtain fresh Consent to Establish from the Gujarat Pollution Control Board for capacity of 1.5 million TPA of limestone and 1.15 million TPA of marl and effectively implement all the conditions stipulated therein.	• **Complied.** • Fresh Consent to establish has been obtained from Gujarat Pollution Control Board vide letter no. GPCB/ID-29258/CCA/JNG-547/20162 dtd 01.08.2012.
II	The project proponent shall not carry out pumping of groundwater.	• No pumping of ground water is being taken place.
III	The project proponent shall practice suitable rainwater harvesting measures on long term basis and work out a detailed scheme for rainwater harvesting in consultation with the Central Ground water Authority and submit a copy of the same to the Ministry of Environment and Forests and its Regional Office, Bhopal.	• Water conservation measures to augment ground water resources in the area are being done by Ambuja Cement Foundation (ACF). A report about ACF & community development work done by ACF in surrounding areas is enclosed as **Under** and **Annexure -1**

Ambuja Cement Foundation - Ambujanagar

Details for programme wise expenditure for the year October 2021 to March 2022

(Rs. In lakhs)

Sr.No	Programme	ACF - ACL	*Funds received through Government	** Funds from other Donors / Donor Agencies	*** People's Contribution	**** Direct Funding to Communities	Total Exp.
	GUJARAT - Kodinar						
	Water Resource Mangement & Drinking Water Projects						
1	a.Water Resource Devlopment	50.89	10.61				61.50
	B .Drinking Water Programme	2.01	2.40		2.60	312.24	319.25
2	Agriculture Development(Drip Irrigation, Farm Forestry & Afforesation)	29.52	1.25	10.69	116.79	160.89	319.14
3	BCI	10.23		136.58	72.83	119.00	338.64
4	Krishi Vigyan Kendra (KVK) - Agriculture	14.11	182.73				196.84
5	Health & Sanitation	19.30		11.24	27.64		58.18
6	Education Programme	6.91					6.91
7	Women / Youth Development	15.63					15.63
8	Skill and Enterprunership Development Programme	30.64	29.57	20.82	25.57		106.60
9	Integrated Community Development Programme	90.00		0.23			90.23
10	Co-ordination & Administration Expenses	26.90					26.90
11	Capital Expenditure	2.70					2.70
	TOTAL	298.83	215.95	179.56	245.43	592.13	1531.90

IV	The project proponent shall effectively implement the conditions made by the Chief Wildlife Warden and Principal Chief Conservator of Forests, Gandhinagar vide their letter No.WLP/301/32/A/3097-98/2007-08 dated 17.03.2008 restraining use of explosives, maintenance of clean environment (air, water and land) and regular spray of water in mining area and on transport road to keep air pollution under control and provision of a green belt of 25 m around the mine area.	• Explosive is not being used at any phase of mining operation. Mining is being done by environment friendly surface mining technology. Regular maintenance of mining area is being done to keep mines environment clean. Regular sprinkling of water is being done to prevent fugitive dusting in mines area and on transport roads. Green belt development is being done and is an ongoing process.
V	The project proponent shall ensure that no natural watercourse and/or water resources shall be obstructed due to any mining operations.	• **Point noted & Complied.** • At no stage of mining natural water course will be obstructed by mining activity.
VI	Top soil, if any, shall be concurrently used for mine reclamation, plantation and green belt development.	• As this is renewed lease, no top soil will be generated during mining operation. If any, shall be used for mines reclamation and plantation & green belt development.
VII	Catch drains and siltation ponds of appropriate size should be constructed for the working pit to arrest flow of silt and sediment directly into the rivers and other water bodies. The water so collected should be utilized for watering the mine area, roads, green belt development etc. The drains should be regularly desilted particularly after the monsoon and maintained properly. Garland drain (size, gradient and length) shall be constructed for the mine pit to prevent run off of water and flow of sediments directly into the rivers	• To collect surface run-off and arrest silt and sediment flow from the soil & mineral stacks, drain along with settling pond is constructed along the toe of the stacks, ultimately drain water is being collected into mined out pits. The drains are properly maintained and collected water is utilized for watering the mine area, Haul roads, green belt development etc.

AMBUJA CEMENTS LIMITED

	and other water bodies and sump capacity should be designed keeping 50% safety margin over and above peak sudden rainfall (based on 50 years data) and maximum discharge in the area adjoining the mine site. Sump capacity should also provide adequate retention period to allow proper settling of silt material. Sedimentation pits shall be constructed at the corners of the garland drains and desilted at regular intervals.	
viii	The void left unfilled in an area of 56.0 ha shall be converted in to water body. The higher benches of excavated void/mining pit shall be terraced and plantation done to stabilize the slopes. The slope of higher benches shall be made gentler for easy accessibility by local people to use the water body. Peripheral fencing shall be carried out along the excavated area.	• Total Open mine area is **88.4668 Hec.** • On higher benches plantation has been done and slope of higher benches are made gentler for easy accessibility by local people. Mined out area will be converted into water body. • Peripheral fencing with bella stone is provided along excavated area. Total 11765 meter brick wall, 8415 meter barbed wire and 8051 meter earthen bunds fencing have been done.
IX	Dimension of the retaining wall at the toe of over burden benches within the mine to check run-off and siltation should be based on the rain fall data.	• No overburden benches. Hence not applicable.
X	Plantation shall be raised in an area of 54.5 ha including a 7.5m wide statutory barrier all around the mining lease, reclaimed and rehabilitated areas, around water body, roads etc. and in an area of 3.7 ha. Outside the mine lease by planting the native species in consultation with the local DFO/Agriculture Department. The density of the trees should be around 1500 trees per hectare.	• Till September 2021, 10.1633 ha area is covered under plantation and green belt development. Details of greenbelt/reclamation are enclosed as **(a) & (b)**

(a)

Greenbelt & Plantation Details till September'2021				
Total Lease Area (in ha)	**Opened up Area (in ha)**	**Planted Area (in Ha)**	**Pasture land (in Ha)**	**Water Body (in Ha)**
108.97	88.4668	10.1633	12.1889	33.4392

(b)

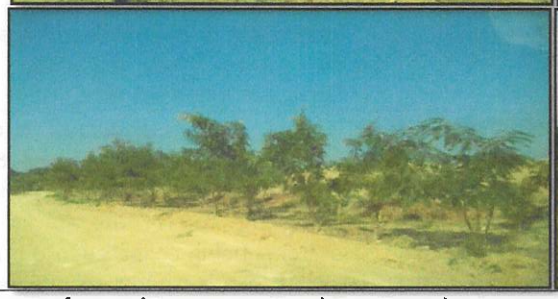

XI	Effective safeguard measures such as regular water sprinkling shall be carried out in critical areas prone to air pollution and having high levels of SPM and RSPM such as haul road, loading and unloading point and transfer points. It shall be ensured that the Ambient Air Quality parameters conform to the norms prescribed by the Central Pollution Control Board in this regard.	• Environment friendly Surface Miner machine is being used for mining. Surface miner has been provided with inbuilt facility of water sprinkling to suppress dust. • On all haul roads regular water sprinkling is being done by water tankers. Photograph is enclosed as under (a).

AMBUJA CEMENTS LIMITED

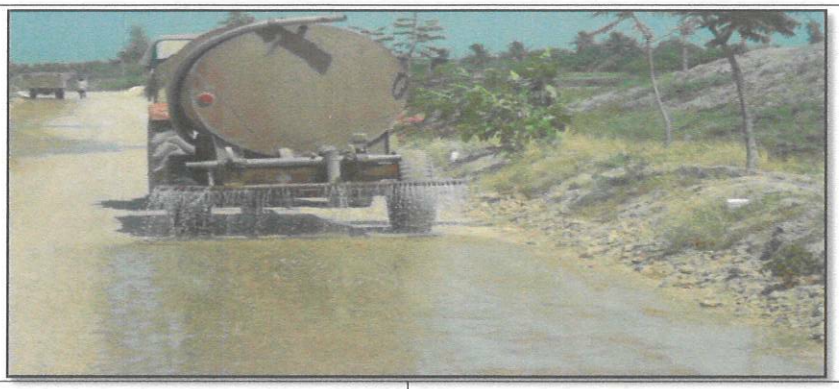

- Ambient Air Quality at identified locations is being carried out regularly. AAQ monitoring report is enclosed as under (b).

Average Ambient Air Quality Monitoring Results October - 2021 to March - 2022

Month	Eastern Boundary					D-Block Crusher					North Boundary				
	PM2.5	PM10	SO2	NOx	CO	PM2.5	PM10	SO2	NOx	CO	PM2.5	PM10	SO2	NOx	CO
	(µg/m3)	(µg/m3)	(µg/m3)	(µg/m3)	(mg/m3)	(µg/m3)	(µg/m3)	(µg/m3)	(µg/m3)	(mg/m3)	(µg/m3)	(µg/m3)	(µg/m3)	(µg/m3)	(mg/m3)
Oct-21	28.60	42.60	13.20	10.60	BDL	31.00	43.50	15.40	11.20	BDL	30.50	48.70	14.60	12.8/	BDL
	22.60	43.60	12.80	14.20	BDL	24.50	45.50	13.60	12.50	BDL	28.70	43.80	11.50	14.80	BDL
Nov-21	23.50	37.30	15.70	8.80	BDL	26.70	39.80	18.90	12.60	BDL	25.20	42.10	12.20	14.70	BDL
	26.30	38.70	15.30	16.80	BDL	28.70	40.30	16.90	11.70	BDL	32.40	37.40	10.70	12.50	BDL
Dec-21	26.40	40.10	12.40	10.30	BDL	25.80	38.70	13.60	12.40	BDL	30.10	35.60	11.40	9.80	BDL
	30.10	38.90	12.40	15.40	BDL	32.70	40.20	13.80	14.00	BDL	28.70	41.80	14.90	12.40	BDL
Jan-22	26.30	40.50	13.20	19.20	BDL	31.20	36.70	11.50	21.50	BDL	30.80	38.20	10.90	23.40	BDL
	26.70	38.10	13.20	19.40	BDL	30.80	39.20	10.60	21.30	BDL	31.80	42.00	11.80	22.60	BDL
Feb-22	29.70	45.80	12.10	18.70	BDL	31.80	49.70	10.60	17.60	BDL	32.40	40.60	9.80	14.60	BDL
	30.10	40.10	10.60	10.40	BDL	32.60	42.60	18.70	9.40	BDL	33.80	43.80	16.40	12.30	BDL
Mar-22	30.60	40.40	10.60	10.60	BDL	32.50	42.60	12.50	12.80	BDL	38.70	39.80	11.80	14.70	BDL
	28.90	41.60	11.60	13.60	BDL	30.90	40.60	13.50	14.90	BDL	29.50	39.80	15.80	14.70	BDL
Month	**Western Boundary**					**Devalpara Village**					**Inchhavad Village**				
	PM2.5	PM10	SO2	NOx	CO	PM2.5	PM10	SO2	NOx	CO	PM2.5	PM10	SO2	NOx	CO
Oct-21	26.90	50.20	11.25	19.40	BDL	27.80	51.60	10.80	18.40	BDL	31.50	49.80	14.20	15.70	BDL
	26.90	44.60	12.40	15.50	BDL	23.55	48.70	10.60	11.60	BDL	25.80	46.90	12.80	13.70	BDL
Nov-21	21.90	45.80	10.80	20.30	BDL	22.40	46.40	8.70	19.60	BDL	27.90	43.30	18.40	14.20	BDL
	31.90	39.70	18.20	14.10	BDL	29.70	42.10	12.30	8.70	BDL	30.40	41.90	10.20	15.30	BDL
Dec-21	32.60	43.50	10.90	13.40	BDL	35.90	45.70	9.80	15.80	BDL	29.40	30.80	13.50	17.90	BDL
	29.40	35.70	15.70	10.90	BDL	28.10	39.40	12.00	9.80	BDL	22.40	29.40	10.80	14.70	BDL
Jan-22	28.40	42.00	12.40	18.40	BDL	30.40	37.80	15.20	21.30	BDL	28.10	41.40	13.60	22.90	BDL
	30.50	40.50	14.50	25.10	BDL	27.40	44.10	15.00	17.30	BDL	29.10	40.10	16.20	18.40	BDL
Feb-22	28.70	41.60	12.40	10.50	BDL	27.60	39.80	8.80	12.40	BDL	24.30	42.70	14.70	13.60	BDL
	28.90	45.70	17.60	15.80	BDL	27.60	39.80	13.50	17.60	BDL	24.60	37.40	15.40	14.60	BDL
Mar-22	28.70	34.60	14.60	16.90	BDL	29.47	30.50	13.80	13.80	BDL	31.80	28.70	14.90	11.90	BDL
	30.60	42.60	17.60	10.60	BDL	27.60	38.70	14.60	11.50	BDL	29.40	34.60	12.50	12.80	BDL

xii The project authority should implement suitable conservation measures to augment ground water resources in the area in consultation with the Regional Director, Central Ground Water Board.

- Rainwater harvesting measures to augment ground water resources in the area has been done by Ambuja Cement Foundation (ACF). Details of water harvesting work & community development work done by ACF in surrounding area is enclosed as under

Ambuja Cement Foundation - Ambujanagar
Details for programme wise expenditure for the year October 2021 to March 2022

(Rs. In lakhs)

Sr.No	Programme	ACF - ACL	*Funds received through Government	** Funds from other Donors / Donor Agencies	*** People's Contribution	**** Direct Funding to Communities	Total Exp.
	GUJARAT - Kodinar						
	Water Resource Mangement & Drinking Water Projects						
1	a.Water Resource Development	50.89	10.61				61.50
	B .Drinking Water Programme	2.01	2.40		2.60	312.24	319.25
2	Agriculture Development(Drip Irrigation, Farm Forestry & Afforesation)	29.52	1.25	10.69	116.79	160.89	319.14
3	BCI	10.23		136.58	72.83	119.00	338.64
4	Krishi Vigyan Kendra (KVK) - Agriculture	14.11	182.73				196.84
5	Health & Sanitation	19.30		11.24	27.64		58.18
6	Education Programme	6.91					6.91
7	Women / Youth Development	15.63					15.63
8	Skill and Enterprunership Development Programme	30.64	29.57	20.82	25.57		106.60
9	Integrated Community Development Programme	90.00		0.23			90.23
10	Co-ordination & Administration Expenses	26.90					26.90
11	Capital Expenditure	2.70					2.70
	TOTAL	298.83	215.95	179.56	245.43	592.13	1531.90

AMBUJA CEMENTS LIMITED

Compliance Status of Environment Clearance issued to Vadnagar Limestone Mining, Project (S.No.44) Vide MoEF&CC Letter No: J-11015/336/2007IA-II (M) dated 14.01.2009

xiii	Regular monitoring of ground water level and quality shall be carried out in and around the mine lease by establishing a network of existing wells and constructing new piezometers during the mining operation. The monitoring shall be carried out four times in a year, pre-monsoon (April-May), monsoon (August), post-monsoon (November) and winter (January) and the data thus collected may be sent regularly to the Ministry of Environment and Forests and its Regional Office, Bhopal, the Central Ground Water Authority and the Regional Director, Central Ground Water Board. If at any stage, it is observed that the groundwater table is getting depleted and ingress of saline water is taking place due to the mining activity, necessary corrective measures shall be carried out.	• Complied. Water quality testing is carried out with the help of MoEF certified third party laboratory on Quarterly basis. Water levels are being recorded in open wells of buffer zone and piezometers are constructed in mines area core zone. • Data collected is being communicated regularly to CGWA, New Delhi, MoEF Regional office (SEZ) Bhopal, CGWB Regional Director Gandhinagar . • Ground water level & quality monitoring is being done regularly by establishing a network of ground water monitoring stations. Report is submitted to MoEF regional office Bhopal on six monthly basis. **Ground water level & quality monitoring reports are enclosed as under**

Ambuja Cement

REGD. A/D

ACL/EMD/F-6/2022/ 7 to 7 — 18.05.2022

To,
The Director,
Ministry of Environment, Forest and Climate Change (MoEF&CC)
Regional Office, Western Region,
"Kendriya Paryavaran Bhavan"
Link Road No.3, Ravi Shanker Nagar,
Bhopal – 462016, (M.P.)

Subject: Regarding submission of Ground Water level & quality monitoring Report of Vadnagar Limestone Mines

Ref No: EC -J-11015/73/2004-IA-II (M) -dated 06.06.2008

Dear Sir,

This is in reference to above Environmental Clearance letter to our Vadnagar Limestone Mines Project of M/s Ambuja Cements Limited, located at village Vadnagar, Tehsil Kodinar, District Gir- Somnath, Gujarat.

As per the Environmental Clearance (EC) Specific condition No. XII ,we are pleased to submit Ground Water Level & Quality Monitoring Report for the year 2021 - 2022 of pre-monsoon (April/May), monsoon (August), post-monsoon (November), and winter (January).

Kindly acknowledged the receipt of the same.

Thanking You,

Yours Faithfully,
For Ambuja Cements Limited

Devendra Singh Chauhan
Head - Environment

Encl: As above

CC: 1. The Ministry of Environment, Forest and Climate Change (MOEF&CC), 3rd Floor, Pritha Wing, Indira Paryavaran Bhavan, Jor Bagh, New Delhi-110003
2. The Member Secretary, Gujarat Pollution Control Board, Paryavaran Bhavan, Sector 10-A, Gandhinagar - 382010
3. Regional Officer, Gujarat Pollution Control Board, Opp. Anand Church, Station Road, Junagadh-362001

Regd. Office: PO Ambujanagar, Ref. Kodinar, Dist. Gir Somnath (Gujarat) Phone: (02792) 32137, 232906 Fax: (02792) 225229

Ambuja Cements Limited: Unit: Ambujanagar, CIN No.: L26942GJ1981PLC004717, www.ambujacement.com

Corporate Office: Elegant Business Park, Nehru Cross Road III, Off Andheri - Kurla Road, Andheri (E), Mumbai - 400 059. Phone: (022) 6666 0100

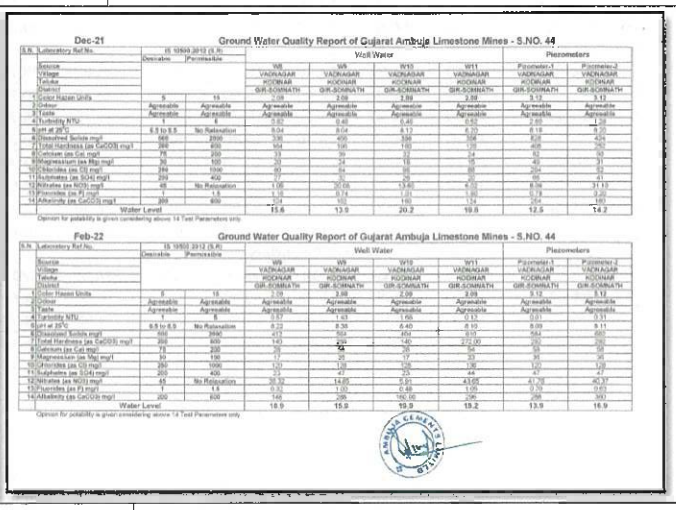

Dec-21 — Ground Water Quality Report of Gujarat Ambuja Limestone Mines - S.NO. 44

S.N.	Laboratory Ref.No.	IS 1900 2012 (S.R) Desirable	Permissible	Well Water W8	W9	W10	W11	Piezometers Piezometer-1	Piezometer-2
	Source			VADNAGAR	VADNAGAR	VADNAGAR	VADNAGAR	VADNAGAR	VADNAGAR
	Village			KODINAR	KODINAR	KODINAR	KODINAR	KODINAR	KODINAR
	Tehsil			GIR-SOMNATH	GIR-SOMNATH	GIR-SOMNATH	GIR-SOMNATH	GIR-SOMNATH	GIR-SOMNATH
	District								
1	Color Hazen Units	5	15	2.09	2.09	2.09	2.09	3.12	3.12
2	Odour	Agreeable	Agreeable	Agreeable	Agreeable	Agreeable	Agreeable	Agreeable	Agreeable
3	Taste	Agreeable	Agreeable	Agreeable	Agreeable	Agreeable	Agreeable	Agreeable	Agreeable
4	Turbidity NTU	1	5	0.62	0.48	0.40	0.52	2.80	1.28
5	pH at 25°C	6.5 to 8.5	No Relaxation	8.04	8.04	8.17	8.29	8.18	8.20
6	Dissolved Solids mg/l	500	2000	336	400	336	336	328	424
7	Total Hardness (as CaCO3) mg/l	200	600	164	196	180	176	408	296
8	Calcium (as Ca) mg/l	75	200	33	39	37	34	82	60
9	Magnesium (as Mg) mg/l	30	100	24	34	18	18	40	31
10	Chloride (as Cl) mg/l	250	1000	60	74	74	88	204	31
11	Hydrates (as SO4) mg/l	200	400	17	20	29	20	66	41
12	Nitrate (as NO3) mg/l	45	No Relaxation	1.06	20.08	13.40	4.02	8.04	31.13
13	Fluoride (as F) mg/l	1	1.5	1.10	0.74	1.01	1.00	0.74	0.20
14	Alkalinity (as CaCO3) mg/l	200	600	204	192	180	174	204	180
	Water Level			15.6	13.9	20.2	19.8	12.5	14.2

Opinion for potability is given considering above 14 Test Parameters only

Feb-22 — Ground Water Quality Report of Gujarat Ambuja Limestone Mines - S.NO. 44

S.N.	Laboratory Ref.No.	IS 1900 2012 (S.R) Desirable	Permissible	Well Water W8	W9	W10	W11	Piezometers Piezometer-1	Piezometer-2
	Source			VADNAGAR	VADNAGAR	VADNAGAR	VADNAGAR	VADNAGAR	VADNAGAR
	Village			KODINAR	KODINAR	KODINAR	KODINAR	KODINAR	KODINAR
	Tehsil			GIR-SOMNATH	GIR-SOMNATH	GIR-SOMNATH	GIR-SOMNATH	GIR-SOMNATH	GIR-SOMNATH
	District								
1	Color Hazen Units	5	15	2.09	2.09	2.09	2.09	3.12	3.12
2	Odour	Agreeable	Agreeable	Agreeable	Agreeable	Agreeable	Agreeable	Agreeable	Agreeable
3	Taste	Agreeable	Agreeable	Agreeable	Agreeable	Agreeable	Agreeable	Agreeable	Agreeable
4	Turbidity NTU	1	5	0.57	1.43	1.66	0.12	0.01	0.31
5	pH at 25°C	6.5 to 8.5	No Relaxation	8.22	8.38	6.40	8.10	8.09	8.11
6	Dissolved Solids mg/l	500	2000	472	504	464	616	544	680
7	Total Hardness (as CaCO3) mg/l	200	600	140	220	140	272.00	252	280
8	Calcium (as Ca) mg/l	75	200	29	54	26	54	53	58
9	Magnesium (as Mg) mg/l	30	100	17	20	17	33	31	35
10	Chloride (as Cl) mg/l	250	1000	120	128	128	136	120	128
11	Sulphates (as SO4) mg/l	200	400	22	42	23	44	42	43
12	Nitrate (as NO3) mg/l	45	No Relaxation	30.32	14.05	5.91	43.05	41.70	40.37
13	Fluoride (as F) mg/l	1	1.5	0.32	1.00	0.48	1.05	0.70	0.63
14	Alkalinity (as CaCO3) mg/l	200	600	148	208	160.00	206	208	300
	Water Level			10.9	15.9	10.9	15.2	13.9	16.9

Opinion for potability is given considering above 14 Test Parameters only

Xiv	Appropriate mitigative measures shall be taken to prevent pollution of the Shingoda River and the Shom River in consultation with the State Pollution Control Board.	• Point noted. • Shingoda river is located in buffer zone of mines at 2.2 Km from mine lease boundary and Somat river is located at beyond 2.0 Km from mine lease boundary. There will be no discharge to Shingoda & Somat river.
Xv	Vehicular emissions shall be kept under control and regularly monitored. Measures shall be taken for maintenance of vehicles used in mining operations and in transportation of mineral from mine face to the conveyor. The vehicles shall be covered with a tarpaulin and shall not be overloaded.	• Vehicular emissions are being checked & monitored regularly. Detail of P.U.C certificate by **Somnath P.U.C center (Approved by : Veraval** transport commissionerate, Gujarat) is attached as under : • All vehicles used for transportation of raw materials are being covered properly.

Form 59 — T-36

Pollution Under Control Certificate
Authorised By
Gujarat Motor Vehicle Department

Date : 11/03/2022
Time : 12:48:12 PM
Validity upto : 10/03/2022

Certificate Sl. No. : G0320021000 1930
Registration No : GJ32T5823
Date of Registration : 02/mar/2021
Month & Year of Manufacturing : 01/2021
Vehicle Mobile Number :
Chassis Name : BHARAT STAGE VI
Fuel : DIESEL
PUC Code : G0320021
GSTN :
Fees : Rs.100.00(GST as applicable)
MV observation : No

SOMNATH P.U.C CENTER

Vehicle Photo with Registration plate
60 mm x 20 mm

Sr. No.	Pollutant (as applicable)	Units (as applicable)	Prescribed limits	Measured Value (upto 3 decimal places)
1	2	3	4	5
Idling Emissions	Carbon Monoxide (CO)	percentage (%)		
	Hydrocarbon, (HC/HC)	ppm		
	CO	percentage (%)		
High idling emissions	RPM	RPM	2500 ± 200	
	Lambda	-	1 ± 0.03	
Smoke Density	Light absorption coefficient	Lmeter	1.02	1.05

This PUC certificate is system generated through the national register of motor vehicles and does not require any signature.

Note : 1. Vehicle owners to link their mobile numbers to registered vehicle by logging to https://vahan.parivahan.gov.in

Authorised Signature with stamp of PUC operator
60mm x 20 mm

AMBUJA CEMENTS LIMITED

xvi	Drilling and blasting operation shall not be carried out.	• Mining is being done using fully mechanized Surface Miner Machine.
xvii	Mineral handling area shall be provided with adequate number of high efficiency dust extraction system. Loading and unloading areas including all the transfer points should also have efficient dust control arrangements. These should be properly maintained and operated.	• Crusher is provided with high efficient dust extraction system i.e. Bag Filter. • Bag filters are being regularly maintained and operated.
xviii	Consent to operate shall be obtained from the State Pollution Control Board prior to start of enhanced production from the mine.	• Fresh Consent to Operate have been obtained from Gujarat Pollution Control Board vide letter No. GPCB /ID-29258/CCA/JNG-547(2)/420905, Dated 19/08/2017 , **Consent Order No. AWH-87665.**
xix	Sewage treatment plant shall be installed for the colony. ETP shall also be provided for the workshop and the wastewater generated during mining operation.	• Sewage treatment plant has already been installed & operational at Ambujanagar. For the waste water generated from workshop, Oil and grease trap has been provided.
xx	Pre-placement medical examination and periodical medical examination of the workers engaged in the project shall be carried out and records maintained. For the purpose, schedule of health examination of the workers should be drawn and followed accordingly.	• Pre-placement medical examination and periodical medical examination of the worker engaged is being regularly carried out by team of doctors at our Occupational Health Centre.
xxi	Provision shall be made for the housing of construction labor within the site with all necessary infrastructure and facilities such as fuel for cooking, mobile toilets, mobile STP, safe drinking water, medical health care, crèche etc. The housing may be in the form of temporary structures to be removed after the completion of the project	• All the required infrastructures are in place. The Condition is of during Construction/Start of Mining activity.
xxii	The project proponent shall take all precautionary measures during mining operation for conservation and protection of endangered fauna namely lion if any, peacock etc. spotted in the study area. Action plan for conservation of flora and fauna shall be prepared and implemented in consultation with the State Forest and Wildlife Department. Necessary allocation of funds for implementation of the conservation plan shall be made and the funds so allocated shall be included in the project cost. All the safeguard measures brought out in the wildlife conservation plan so prepared specific to the project site shall be effectively implemented. A copy of action plan shall be submitted to the Ministry of Environment and Forests and its Regional Office, Bhopal.	• All the precautionary measures as per submitted action plan are being under taken. Copy of wildlife conservation plan has been submitted to MoEF&CC vide our submission dated **25.12.2010 vide letter no. ACL/EMD/F-16/2010/55924.**
xxiii	A Final Mine Closure Plan along with details of Corpus Fund shall be submitted to the Ministry of Environment & Forests 5 years in advance of final mine closure for approval	• Final Mine Closure Plan along with details of Corpus Fund shall be submitted to the Ministry of Environment & Forests 5 years in advance of final mine closure for approval.
(B) General Conditions		
I	No change in technology and scope of working should be made without prior approval of the MoEF&CC.	• We are following the same mining practices through state of art Surface Miner as proposed. In case of any change in the mining technology and scope of working, we will take prior approval from Ministry of Environment, Forest & Climate Change.
ii	No change in the calendar plan including excavation, quantum of limestone, waste/ OB dumps should be made	• Point noted & being complied.
iii	4 Ambient Air Quality monitoring stations should be established in the core zone as well as buffer zone for RSPM,SPM, SO2 & Nox monitoring. Location of the stations should be decided based on meteorological data, topographical features and environmentally and ecologically sensitive target and frequency of monitoring should be	• Eight ambient air quality monitoring locations have been identified as directed and are being monitored as per CPCB/SPCB guidelines. • **Ambient air quality monitoring reports are enclosed as under.**

AMBUJA CEMENTS LIMITED

undertaken with the SPCB

Average Ambient Air Quality Monitoring Results October - 2021 to March - 2022

Month	Eastern Boundary					D-Block Crusher					North Boundary				
	PM2.5	PM10	SO2	NOx	CO	PM2.5	PM10	SO2	NOx	CO	PM2.5	PM10	SO2	NOx	CO
	(µg/m3)	(µg/m3)	(µg/m3)	(µg/m3)	(mg/m3)	(µg/m3)	(µg/m3)	(µg/m3)	(µg/m3)	(mg/m3)	(µg/m3)	(µg/m3)	(µg/m3)	(µg/m3)	(mg/m3)
Oct-21	28.60	42.60	13.20	10.60	BDL	31.00	43.50	15.40	11.20	BDL	30.50	48.70	14.60	12.8/	BDL
	22.60	43.60	12.80	14.20	BDL	24.50	45.50	13.60	12.50	BDL	28.70	43.80	11.50	14.80	BDL
Nov-21	23.50	37.30	15.70	8.80	BDL	26.70	39.80	18.90	12.60	BDL	25.20	42.10	12.20	14.70	BDL
	26.30	38.70	15.30	16.80	BDL	28.70	40.30	16.90	11.70	BDL	32.40	37.40	10.70	12.50	BDL
Dec-21	26.40	40.10	12.40	10.30	BDL	25.80	38.70	13.60	12.40	BDL	30.10	35.60	11.40	9.80	BDL
	30.10	38.90	12.40	15.40	BDL	32.70	40.20	13.80	14.00	BDL	28.70	41.80	14.90	12.40	BDL
Jan-22	26.30	40.50	13.20	19.20	BDL	31.20	36.70	11.50	21.50	BDL	30.80	38.20	10.90	23.40	BDL
	26.70	38.10	13.20	19.40	BDL	30.80	39.20	10.60	21.30	BDL	31.80	42.00	11.80	22.60	BDL
Feb-22	29.70	45.80	12.10	18.70	BDL	31.80	49.70	10.60	17.60	BDL	32.40	40.60	9.80	14.60	BDL
	30.10	40.10	10.60	10.40	BDL	32.60	42.60	18.70	9.40	BDL	33.80	43.80	16.40	12.30	BDL
Mar-22	30.60	40.40	10.60	10.60	BDL	32.50	42.60	12.50	12.80	BDL	38.70	39.80	11.80	14.70	BDL
	28.90	41.60	11.60	13.60	BDL	30.90	40.60	13.50	14.90	BDL	29.50	39.80	15.80	14.70	BDL

Month	Western Boundary					Devalpara Village					Inchhavad Village				
	PM2.5	PM10	SO2	NOx	CO	PM2.5	PM10	SO2	NOx	CO	PM2.5	PM10	SO2	NOx	CO
Oct-21	26.90	50.20	11.25	19.40	BDL	27.80	51.60	10.80	18.40	BDL	31.50	49.80	14.20	15.70	BDL
	26.90	44.60	12.40	15.50	BDL	23.55	48.70	10.60	11.60	BDL	25.80	46.90	12.80	13.70	BDL
Nov-21	21.90	45.80	10.80	20.30	BDL	22.40	46.40	8.70	19.60	BDL	27.90	43.30	18.40	14.20	BDL
	31.90	39.70	18.20	14.10	BDL	29.70	42.10	12.30	8.70	BDL	30.40	41.90	10.20	15.30	BDL
Dec-21	32.60	43.50	10.90	13.40	BDL	35.90	45.70	9.80	15.80	BDL	29.40	30.80	13.50	17.90	BDL
	29.40	35.70	15.70	10.90	BDL	28.10	39.40	12.00	9.80	BDL	22.40	29.40	10.80	14.70	BDL
Jan-22	28.40	42.00	12.40	18.40	BDL	30.40	37.80	15.20	21.30	BDL	28.10	41.40	13.60	22.90	BDL
	30.50	40.50	14.50	25.10	BDL	27.40	44.10	15.00	17.30	BDL	29.10	40.10	16.20	18.40	BDL
Feb-22	28.70	41.60	12.40	10.50	BDL	27.60	39.80	8.80	12.40	BDL	24.30	42.70	14.70	13.60	BDL
	28.90	45.70	17.60	15.80	BDL	27.60	39.80	13.50	17.60	BDL	24.60	37.40	15.40	14.60	BDL
Mar-22	28.70	34.60	14.60	16.90	BDL	29.47	30.50	13.80	13.80	BDL	31.80	28.70	14.90	11.90	BDL
	30.60	42.60	17.60	10.60	BDL	27.60	38.70	14.60	11.50	BDL	29.40	34.60	12.50	12.80	BDL

iv	Data on environmental quality should be regularly submitted to the Ministry including its regional office at Bhopal and SPCB / CPCB once in six months	• **Point noted and complied.** • Our last submission was on **06.11.2021 vide letter No. ACL/EMD/F-16/2021/2417/89674.**
v	Fugitive dust emissions from all the sources should be controlled regularly. Water spraying arrangement on haul roads, loading and unloading and at transfer points should be provided and properly maintained.	• Environment friendly Surface Miner machine is being used for mining. Surface miner has been provided with inbuilt facility of water sprinkling to suppress dust generated during mining. • On all haul roads regular water sprinkling is being done by tractor mounted water tankers. • **Fugitive dust emission report are enclosed as under.** 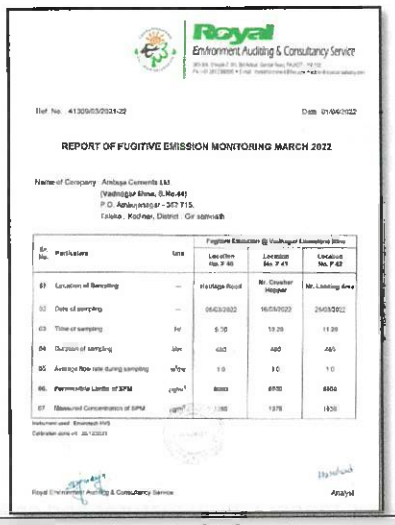 Royal Environment Auditing & Consultancy Service Ref. No. : 41309/05/2021-22 Date : 01/06/2022 REPORT OF FUGITIVE EMISSION MONITORING MARCH 2022 Name of Company : Ambuja Cements Ltd (Vadnagar Mine, S.No.44) P.O. Ambujanagar - 387 715. Taluka : Kadnar, District : Gir somnath Fugitive Emission @ Vadnagar Limestone Mine Sr. No. / Particulars / Unit / Location No. F 40 / Location No. F 41 / Location No. F 42 01 / Location of Sampling / — / Haulage Road / Nr. Crusher Hopper / Nr. Loading Area 02 / Date of sampling / — / 06/03/2022 / 16/03/2022 / 25/03/2022 03 / Time of sampling / hr / 9.30 / 10.20 / 11.20 04 / Duration of sampling / Min / 480 / 480 / 480 05 / Average flow rate during sampling / m³/hr / 1.0 / 1.0 / 1.0 06. / Permissible Limits of SPM / µg/m³ / 8000 / 8000 / 8000 07 / Measured Concentration of SPM / µg/m³ / 1180 / 1370 / 1050 Instrument used : Envirotech PM5 Calibration done on : 25.12.2021 Royal Environment Auditing & Consultancy Service Analyst
vi	Adequate measures should be taken for control of noise levels below 85 dBA in the work environment. Workers engaged in operations of HEMM etc should be provided with ear plugs / muffs	• All the workers working in high noise areas are being provided with ear plug/ear muffs. Regular ambient noise monitoring as well as HEMM noise monitoring is being carried out. **Ambient noise monitoring as well as HEMM noise monitoring**

		reports are enclosed as under.
(a)		

Noise Level of HEMM - October - 2021 to March - 2022

Machine	Surface Miner			Loader			Dozer		
Month	Conditions	Noise Levels (dB)		Conditions	Noise Levels (dB)		Conditions	Noise Levels (dB)	
		At 5m. distance	At 10m. distance		At 5m. distance	At 10m. distance		At 5m. distance	At 10m. distance
		Leq	Leq		Leq	Leq		Leq	Leq
Oct-21	While mining	67	63	While loading to tipper	73	67	While dozing the material	68	65
Nov-21		67	64		70	63		72	70
Dec-21		66	62		70	60		66	51
Jan-22		67	63		67	65		70	68
Feb-22		72	66		68	65		68	66
Mar-22		71	61		71	66		67	62

Ambient Noise Level Monitoring - October - 2021 to March - 2022

Month	Noise Levels in dB(A)									
	Near Surface Miner		Haul road		mines offices		develpara village		Icchhved Village	
	Leq (Day)	Leq (Night)	Leq (Day)	Leq (Night)	Leq (Day)	Leq (Night)	Leq (Day)	Leq (Night)	Leq (Day)	Leq (Night)
Oct-21	66	61	63	61	57	53	52	50	53	49
Nov-21	65	58	64	57	58	55	49	42	47	45
Dec-21	65	61	61	59	55	51	50	48	51	47
Jan-22	67	63	65	60	61	56	54	47	49	42
Feb-22	68	63	65	63	60	55	61	56	59	54
Mar-22	65	58	67	61	60	54	62	56	61	55

vii	Industrial waste water (workshop and waste water from mine) should be properly collected, treated so as to confirm to the standards prescribed under GSR 422(E) dated 19.05.1993 & 31.12.1993 or as amended from time to time. Oil and grease trap should be installed before discharge of work shop effluents.	• **Point noted and complied.** • Oil and grease trap has been installed at workshop for treatment of waste water before discharge of any work shop effluents. Regular monitoring is carried out by GPCB approved third party (**M/s Royal Environment Auditing and Consultancy services, Rajkot**) report is enclosed below :

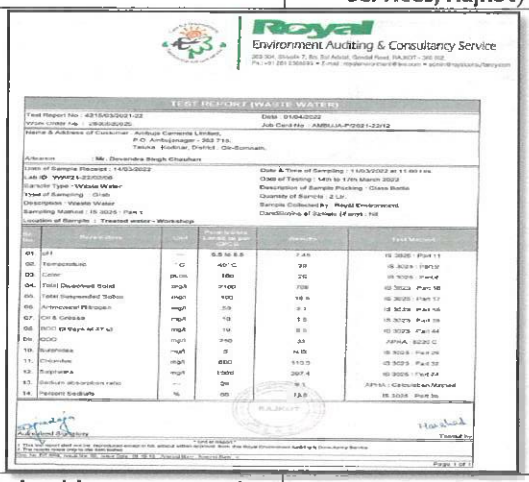
Royal
Environment Auditing & Consultancy Service

TEST REPORT (WASTE WATER)

viii	Personnel working in dusty areas should wear protective respirator devices and they should also be provided with adequate training and information and safety & health aspects. Occupational health surveillance program of the workers should be under taken periodically to observe any contraction due to exposure to dust and take corrective measures if needed	• **Point noted and complied.** • Dust Masks, Safety Shoes, Safety Goggles & Helmet are provided to each & every personnel working in the mine area. Periodic Health check up is being done for personnel working in mines area. Work area monitoring for air borne dust is carried out regularly on monthly basis, monitoring results are enclosed as under:

Air Borne Dust Survey - Vadnagar Mines (S.No.44) (October - 2021 to March - 2022)

Machine : Surface Miner				Machine : Dozer				Machine : Loader			
Date	Period	Location	RSPM (mg/m3)	Date	Period	Location	RSPM (mg/m3)	Date	Period	Location	RSPM (mg/m3)
11-Oct-21	06:00 - 14:00	Inside Cabin	0.35	12-Oct-21	06:00 - 14:00	Inside Cabin	0.32	13-Oct-21	06:00 - 14:00	Inside Cabin	0.3
16-Nov-21	14:00 - 22:00		0.29	17-Nov-21	14:00 - 22:00		0.31	18-Nov-21	14:00 - 22:00		0.28
21-Dec-21	06:00 - 14:00		0.33	22-Dec-21	06:00 - 14:00		0.31	23-Dec-21	06:00 - 14:00		0.29
3-Jan-22	14:00 - 22:00		0.31	4-Jan-22	14:00 - 22:00		0.28	5-Jan-22	14:00 - 22:00		0.29
7-Feb-22	06:00 - 14:00		0.42	8-Feb-22	06:00 - 14:00		0.39	9-Feb-22	06:00 - 14:00		0.31
17-Mar-22	14:00 - 22:00		0.39	18-Mar-22	14:00 - 22:00		0.41	19-Mar-22	14:00 - 22:00		0.33

AMBUJA CEMENTS LIMITED

Compliance Status of Environment Clearance issued to Vadnagar Limestone Mining, Project (S.No.44)
Vide MoEF&CC Letter No: J-11015/336/2007IA-II (M) dated 14.01.2009

ix	A separate environmental management cell with suitable qualified personnel should be set-up under the control of a Senior Executive, who will report directly to the Head of the Organization.	• **Complied.** • Environment Management Division (EMD) has already been set up with suitable qualified personnel. Head of environmental management cell directly reports to the Unit Head of the organization. EMD organization chart is enclosed as under. 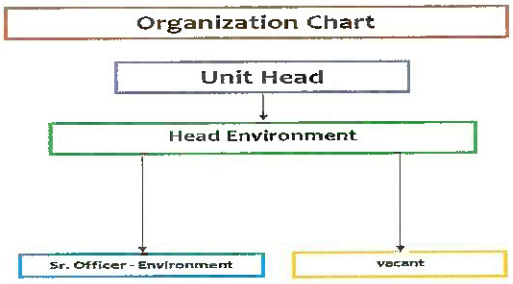
x	The funds earmarked for environmental protection measures should be kept in separate account and should not be diverted for other purpose. Year wise expenditure should be reported to the Ministry and its Regional Office located at Bhopal.	• **Complied.** • Details of capital and recurring expenditure for environmental protection measures are enclosed as under

Expenditure Incurred in Environment Management Plan Vadnagar (S.No. -44) Mines

A. Capital Invesstment for Environmental Monitoring :

S.No	Particulars	Cost (In Lacs)
1	Monitoring Equipments	37.08
2	Environment Laboratory	10
3	Others (Monitoring Van, DG Sets etc.	10
	Total (In Lacs INR)	**57.08**

B. Recurring Expenditure for the period of October'2021 to March'2022

S.No	Particulars	Cost (In Lacs)
1	Green belt development & Dust suppression	2.50
2	Manpower Cost *	14.75
3	House Keeping	0.92
4	Other Env. Protection (Environmental Monitoring)	1.42
5	Environment Awareness *	0.50
	Total (In Lacs INR)	**20.08**

* Expenditures are Common for All the Plants & Mines.

Ambuja Cement Foundation - Ambujanagar

Details for programme wise expenditure for the year October 2021 to March 2022

(Rs. In lakhs)

Sr.No	Programme	ACF - ACL	*Funds received through Government	** Funds from other Donors / Donor Agencies	*** People's Contibution	**** Direct Funding to Communities	Total Exp.
	GUJARAT - Kodinar						
1	Water Resource Mangement & Drinking Water Projects						
	a.Water Resource Devlopment	50.89	10.61				61.50
	B .Drinking Water Programme	2.01	2.40		2.60	312.24	319.25
2	Agriculture Development(Drip Irrigation, Farm Forestry & Afforesation)	29.52	1.25	10.69	116.79	160.89	319.14
3	BCI	10.29		136.58	72.83	119.00	338.64
4	Krishi Vigyan Kendra (KVK) - Agriculture	14.11	182.73				196.84
5	Health & Sanitation	19.30		11.24	27.64		58.18
6	Education Programme	6.91					6.91
7	Women / Youth Development	15.63					15.63
8	Skill and Enterprunership Development Programme	30.64	29.57	20.82	25.57		106.60
9	Integrated Community Development Programme	90.00		0.23			90.23
10	Co-ordination & Administration Expenses	26.90					26.90
11	Capital Expenditure	2.70					2.70
	TOTAL	298.83	215.95	179.56	245.43	592.13	1531.90

xi	The project authorities should inform to the regional office located at Bhopal regarding date of financial closures and final approval of the project by the concerned authorities and the date of start of land development work	• Point noted and complied.
xii	The regional office of this Ministry located at Bhopal shall monitor compliance of the stipulated environmental conditions. The project authority should extend full cooperation to the officer(s) of the regional offices by furnishing the requisite data / information / monitoring reports	• **Point noted and Complied.** • Full support and co-operation is being extended during the visit of officers from Ministry of Environment & Forest, CPCB as well as GPCB. • Project was monitored by **Dr. A. Mehrotra** (MOEF&CC, Regional Office, Bhopal) during 12.10.2010 to 13.10.2010
xiii	The project proponent shall submit six monthly report on the status of compliance of stipulated environmental clearance conditions including results of monitored data (both in hard copies as well as by e-mail) to the Ministry of Environment and Forests, its Regional Office, Bhopal, the respective Zonal Office of Central Pollution Control Board, the State Pollution	• **Complied.** • **Half yearly compliance** status report is being regularly submitted and last submission was on **06.11.2021 vide letter No. ACL/EMD/F-16/2021/2417/89674.**

	Control Board. The proponent shall upload the status of compliance of the environmental clearance conditions, including results of monitored data on their website and shall update the same periodically. It shall simultaneously be sent to the regional office of the Ministry of Environment and Forests, Bhopal, the respective Zonal Office of the Central Pollution Control Board and the State Pollution Control Board.	
xiv	A copy of clearance letter will be marked to concerned Panchayat / local NGO, if any, from whom suggestion / representation has been received while processing the proposal.	• **Complied.** • A copy of clearance letter has been marked to concern.
xv	State Pollution Control Board should display a copy of the clearance letter at the Regional office, District Industry Centre and Collector's office/Tehsildar's Office for 30 days.	• **Complied.** • GPCB is the concern authority for the same.
xvi	The project authorities should advertise atleast in two local news papers widely circulated around the project one of which shall be in the vernacular language of the locality concerned within 7 days of issuance of the clearance letter informing that the project has been accorded EC and a copy of the clearance letter is available with the SPCB and may also be seen at the website of MoEF&CC at www.envfor.nic.in	• **Complied.** • Advertisement was published in two local news papers. Copy of advertisement has been submitted to MoEF&CC on **25.12.2010 vide letter no. ACL/EMD/F16/2010/55924.**

******

AMBUJA CEMENTS LIMITED

Annexure - 1

Ambuja Cement Foundation (Unit: Ambujanagar, Kodinar, Gujarat)

Key Performance Indicators up to March 2022

Sr. No	Details of Work/activities	Unit	Cummulative up to March 2021	Achievements during Apr 2021 to Mar 2022	Cummulative up to march. 2022
1A	Water Resources Management and Drinking Water Projects				
	a. Checkdam construction / Renovation	No	226	1	227
	c. Well Recharging / Percolation well	No	1268	0	1268
	d. Ponds Construction / Renovation	No	119	0	119
	e. Link Channels / Canals construction	Km	69.26	0	69.26
	f. Water Storage Tank / Farm Ponds	No	734	0	734
	g. Total surface water harvested	MCM	38.78	0.77	39.55
B	Drinking Water Projects				
	a. RRWHS Construction	No	4000	12	4012
	b. Drinking water wells / Bore wells / Renovation of Saline Wells	No	120	0	120
	c. Overhead / Cistern Tank construction/underground sump	No	25	0	25
	d. Community Based Driniking Water Project	No	65	20	85
C	Soil and Water Conservation				
	a. Area Treated (Gully Control / Gabion / loose boulder structure / weir crates / Khadine	Ha	11876	0	11876
2A	Agriculture Development				
	a. Micro Irrigation system, Drip and Sprinklers	Acre	14471.48	1373.876	15845.356
	No. of farmers covered	No	3335	325	3660
	No of units	No	326	0	326
	No of families		299	0	299
	d. Training & Exposure visits	No	19767	3586	23353
	Farmers trained	No	356751	114765	471516
	e. Vermi / NADEP Composting	No	158	0	158
	g. Aquaculture	No	120	0	120
	i. Seed Production programme	Acre	1166	0	1166
	j. Better Cotton Initiative - Area covered	Hectare	43063	17482	60545
	k. Demo plots on POPs	No	83	188	271
	- Farmers covered	No	49984	6360	56344
	k. Farmer producer organization	No	2	0	2
	l. No of members	No	2131	6	2137
B	Farm Forestry and Afforestation				
	a. Horticulture Plantation	Acre	13119.16	625	13744.16
	No of plants	nos	948092	31108	979200
	b. Agro-Farm Forestry	Acre	5391.01	0	5391.01
	c Afforestation	Acre	17.77	0	17.77
	d. Avenue plantation / Roadside plantation	Km	8.68	0	8.68
3	Animal Husbandry Programme				
	a. Cattle Health Camps	No	227	8	235
	Cattles Treated	No	176102	3617	179719
	Cattle Immunised	No	26066	0	26066
	b. Fodder Demonstrations	Acre	2571.1	0	2571.1
	c. Artificial Insemination	No	49123	0	49123
	d. Integrated cattle feeding system	No	1394	0	1394
	e. Dairy co-operatives formed	No	1	0	1
	g. No of families benefited by AH programme		10790	794	11584
4	Non Conventional Energy				
	a. Biogas Plants	No	526	0	526
	b. Smokeless *Chullahs*	No	4671	0	4671
5	Education Development				
	b. School / Anganwadi (Balwadi)Support Programme	No	29	1	30
	h. Village / School Library	No	4	5	9
	i. Village Knowledge Centre / Computer education	No	3	0	3
	j. Adolescent Education Programme	No	4	0	4
	l. Students training / exposure visits	No	158	7	165
	n. Schools benefited	No	58	7	65
	o. Sports equipments provided to schools	No	10	1	11
	p. School sanitation facilities	No	28	1	29
	q.No of students benefited under Education Development	No	9477	412	9889

AMBUJA CEMENTS LIMITED

7	Health and sanitation Programme				
	a. No of camps organised (include all general and speciality health camps)	No	366	26	392
	Patients benefited	No	63908	3206	67114
	b. Villages benefited under mobile & weekly dispensary	No	22	13	35
	Patients treated	No	350102	788	350890
	c. Sakhis (Village Health Functionaries)	No	21	16	37
	d. Villages covered by *Sakhis* / Patients treated by *Sakhis*	No	16	13	29
	No of Patients treaded		37704	0	37704
	e. Khelwadi sessions conducted by *Sakhis*	No	3611	0	3611
	f. Health intervention trainings done (include trainings of Sakhis / Govt. health fucntioneries)	No	62	14	76
	Participants in trainings	No	1546	484	2030
	g. Construction of Toilet Blocks / Sulabh Sauchalaya / Soak Pits	No	12063	383	12446
	h. Villages where Total Sanitation Campaign initiated	No	259	40	299
	i. No of Village Health Sanitation Committees activated	No	73	0	73
8A	HIV/AIDS Awareness Programme (Community)				
	h. No of people benefited	No	138828	0	138828
B	Workplace Programme				
	a. Awareness session for Staff / Families / contract staff / laboures / Truckers / Students / Rural community	No	10818	0	10818
	b. Master Trainers / peer educators		64	0	64
9	Skill and Entrepreneurship Development Programme - Ambujanagar				
	a. No of institute	No	3	1	4
	b. No of batches / courses	No	310	48	358
	c. Entrepreneurs trained under SEDI / ITI	No	6106	986	7092
	d. No of trainees placed	No	4755	749	5504
	e. No of trainees persuing (Continuation)			393	393
10	Women and Youth Development				
	a. No of SHG formed	No	778	122	900
	No of members	No	9393	1443	10836
	b. Training & Exposure (women)	No	1371	416	1787
	No of participants	No	48260	6839	55099
	c. Training & Exposure (Youth)		90	6	96
	No of participants	No	5112	71	5183
	d. No of Federations Formed	No	1	0	1
11	Rural Infrastructure Development Programme				
	a. Construction of CC Roads/Paver block roads / Village Roads	No / Mtrs	93962.4	25338	119300.4
	b. Street Light installation	No	411	120	531
	c. Drainage construction	Mtrs	1075	0	1075
	d. Crematorium / Ghats construction/ Drinking water facilities	No	34	3	37
	e. Community Centre construction / School classroom	No	135	4	139
	f. Support for Social and Cultural Events	No	308	7	315
	g. House repairing	No	0	0	0
	h. Construction of culverts / bridge	No	16	1	17
	j.Construction of new School / school repairing	No	5	0	5
	k. No of villages covered	No	69	0	69
	l.const.of compoundwall for common area	Rmt	1695	24	1719
12	Gir Forest Conservation project				
	a. Construction of Parapet wall around wells to protect wild animals	No	1957	90	2047
13	Krishi Vigyan Kendra - Kodinar				
	a. No of villages covered	No	310	3	313
	b. No of farmers trained	No	128535	7077	135612
	c. No of technology transferred (FLD)	No	288	51	339
	d. No of technology tested (OFT)	No	100	17	117
14	Over all coverage				
	a.No of villages	No	510	38	548
	b.Approx No of People benefited	No	1042995	92754	1135749
15	KVY III programmes				
	a. IPM,INM&IDM practice adopted	Acre	67757	0	67757
	b.Soil testing	Farmers	3389	0	3389
	c.Village information centre	Villages	36	0	36
	d. SMS base agri. information system 3 SMS/month	Farmers	31645	0	31645
16	Community safety awarness programmes				
	Community Safety	No	1277	18	1295
	Total participant in community safety	No	49742	1919	51661

AMBUJA CEMENTS LIMITED