

Ref: ACL/BYT/ENV/2021-22/87

Date: 28.05.2021

To,

The Regional Officer,
Integrated Regional office,
Ministry of Environment, Forest & Climate Change,
Aranya Bhawan, North Block,
Sector-19, Naya Raipur, Atal Nagar,
Chhattisgarh - 492002.

Sub: Submission of Half Yearly Environment Clearance Compliance Report along with Environmental Monitoring Report for the period **Oct 2020 to Mar 2021** for Maldi-Mopar Limestone Mines.

Ref: EC letter no. J-11015/252/2008-IA II (M) dated 13th August 2010.

Dear Sir,

Please find the enclosed herewith the six monthly Environment Clearance compliance report along with Monthly Environmental Monitoring report from **Oct 2020 to Mar 2021**, for Maldi-Mopar Limestone Mines Located at Maldi, Mopar, Devrani, Karmadih and Boirdih Village, Balodabazar Tehsil, Balodabazar Dist. Chhattisgarh.

This is for your kind information and record.

Thanking you.

Yours faithfully,

For Ambuja Cements Limited

(Unit: Bhatapara)



(A V N V S Murthy)

Unit Head

Encl.: Six Monthly Environment Clearance compliance report along with Environment Monitoring report.

Copy to:

1. Central Pollution Control Board, Zonal Office, Sahkar Bhawan, North T.T. Nagar, Bhopal -462003.
2. The Member Secretary, Chhattisgarh Environment Conservation Board, Paryavas Bhavan, North Block Sector-19, Atal Nagar (C.G.) 490099.
3. The Regional Officer, CECB, Kabir Nagar Commercial Complex ,Chhattisgarh Housing Board Colony, Kabir Nagar, Raipur (C.G.)

AMBUJA CEMENTS LIMITED

(Unit - Bhatapara)

Vill & PO. : Rawan, Tehsil Balodabazar, Dist.: Baloda, Bazar-Bhatapara, Chhattisgarh- 493 331

Ph.: 07727-220010 to 15, Fax: 077277220004

CIN: L2694GJ1981PL004717, Website:www.ambujacement.com

Regd. Office: PO: Ambuja Nagar, Taluka: Kodinar, District: Gir Somnath., Gujarat, 362715

Environment Clearance Compliance Report

For

(Oct.2020 to March.-2021)

Of

Maldi-Mopar Limestone Mine

(Capacity: 2.0 MTPA, ML Area: 553.656 Ha.)

Located at

Maldi, Mopar, Devrani, Karmadih and Boirdih Villages,

P.O. Rawan, Tehsil-Baloda Bazar,

District-Baloda Bazar - Bhatapara, Chhattisgarh

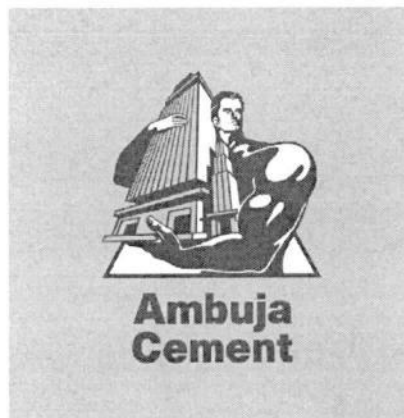

M/s AMBUJA CEMENTS LTD.

(Unit-Bhatapara)

P.O.: Rawan Dist. :Baloda Bazar - Bhatapara

Chhattisgarh - 493331, India

Vide Environment Clearance no. J-11015/252/2008-IA.II (M) Date: 13th August, 2010

Sr. No.	EC Conditions	Compliance Status
A. Specific Conditions		
i.	The environmental clearance is subject to approval of the State land use Department or concerned Authority in the State, Government of Chhattisgarh for diversion of agricultural land for non-agricultural use.	Complied Government land diversion notification enclosed as Annexure-I
ii.	The project proponent shall obtain prior Consent to Establish and Consent to Operate from the Chhattisgarh Environment Conservation Board and effectively implement all the conditions stipulated therein.	Complied. CTE have been obtained from CECB, Raipur vide letter no. 3056/TS/CECB/2012 Raipur, dated: 06.09.2018 and CTO vide letter No. 7966 /TS/CECB/ 2020 Nava Raipur Atal Nagar, Dated 09/12/2020 valid up to dated 31.12.2023. Annexure-II & III
iii.	The top soil shall temporarily be stored at earmarked site(s) only and it should not be kept unutilized for long. The top soil shall be used for land reclamation plantation and green belt development.	Being complied. Temporarily top soil stored as per approve mine plan which is utilizing for plantation and green belt development.
iv.	Catch drains and siltation ponds of appropriate size should be constructed for the working pit to arrest flow of silt and sediment directly into the agricultural fields, rivers and other water bodies. The water so collected should be utilized for watering the mine area, roads, green belt development etc. The drains should be regularly de-silted particularly after the monsoon and maintained properly. Garland drain (size, gradient and length) shall be constructed for the mine pit to prevent run off of water and flow of sediments directly into the agricultural fields rivers and other water bodies and sump capacity should be designated keeping 50% safety margin over and above peak sudden rainfall (based on 50 years data) and maximum discharge in the area adjoining the mine site. Sump capacity should also provide adequate retention period to allow proper settling of silt material. Sedimentation pit shall be constructed at the corners of the garland drains and de-silted at regular intervals.	Complied

Sr. No.	EC Conditions	Compliance Status
v.	Dimension of the retaining wall at the toe of solid waste benches within the mine to check run-off and siltation should be based on the rain fall data.	<p>Complied</p> <p>Mines is under development stage, No solid waste generated.</p>
vi.	Plantation shall be raised in an area of at least 54.15 ha including a 7.5m wide green belt in the safety zone around the mining lease, around the water body, reclaimed area, mine benches, along the roads etc. by planting the native species in consultation with the local DFO/Agriculture Department. The density of the trees should be around 2000-2500 plants per ha. Greenbelt shall be developed all along the mine lease area in a phased manner and shall be completed within first five years.	<p>Being complied.</p> <p>Phase wise green belt development work is under progress as per IBM approved Mine plan. Plantation of Native species around 2000-2500 plants per ha in consultation with the local DFO/Agriculture Department Annexure-IV</p>
vii.	The excavated area of 497.396 ha. left unfilled shall be converted into water body. The higher benches of excavated void/mining pit shall be terraced and plantation done to stabilize the slopes. The slope of higher benches shall be made gentler for easy accessibility by local people to use the water body. Peripheral fencing shall be carried out along the excavated area.	<p>Noted and same will be compiled at the end of life of mine.</p>
viii.	Effective safeguard measures, such as regular water sprinkling shall be carried out in critical areas prone to air pollution and having high levels of particulate matter such as mineral handling area, around loading and unloading point and all transfer points. Extensive water sprinkling shall be carried out on haul roads. It should be ensured that the Ambient Air Quality parameters conform to the norms prescribed by the Central Pollution Control Board in this regard.	<p>Noted and Complied.</p> <p>Adequate air pollution control measures such as regular water sprinkling on haul road, loading and unloading points and all the transfer points adapted to control dust emission, Annexure-V</p> <p>We are doing the AAQM as per NAAQ2009 in core and buffer zone, monitoring report is enclosed Annexure-VI</p>
ix.	The project authority should implement suitable water conservation measures including rainwater harvesting on long term basis to augment ground water resources in the area and work out a detailed scheme in consultation with the Regional Director, Central Ground Water Board/Central Ground Water Authority and submit a copy of the same to the Ministry of	<p>Complied</p> <p>Two ground water recharging structure has been constructed with consultation of regional office CGWB photo graphs enclosed as Annexure-VII</p> <p>Also rain water harvesting structures have been constructed in the nearby villages to augment ground water.</p>

Sr. No.	EC Conditions	Compliance Status
	Environment and Forests and its Regional Office, Bhopal.	
x.	Limestone from mines to Crushing plant shall be transported through covered dumpers up to crusher plant and from crusher plant to cement plant by conveyor belt and no other mode of transportation shall be used.	<p>Complied</p> <p>Transportation of limestone by dumper from mine to crusher and then by pipe conveyor to plant.</p> <p>Annexure-VIII</p>
xi.	Necessary safeguard measures shall be taken to ensure that the resultant particulate level in the area is well within the prescribed limit.	<p>Complied.</p> <p>Adequate air pollution control measures have been adopted in the mines to control dust emission. Ambient Air monitoring report is enclosed as Annexure-VI</p>
xii.	The details of project affected peoples (Land ousters / other affected peoples) shall be submitted to the R.O. Office of this Ministry at Bhopal and to the Ministry within 30 days from the issue of this letter. The project affected peoples shall be Rehabilitated and compensated as per the National Rehabilitation and Resettlement policy, 2007 in consultation with the State Government. Detailed Plan shall be prepared in this regard within 3 months and a copy of the same be submitted to Regional Office of this Ministry at Bhopal and to the Ministry immediately.	<p>Noted.</p> <p>There was no settlement in the mine lease and peoples are not affected from our mining project, so that National Rehabilitation and Resettlement policy, 2007 not applicable.</p>
xiii.	Land-use pattern of the nearby villages shall be studied, including common property resources available for conversion into productive land. Action plan for abatement and compensation for damage of agricultural land/common property land (if any) in the nearby villages, due to mining activity shall be prepared and implemented.	<p>Noted & complied</p> <p>At the time of EIA study land use pattern of 10 km radius with respect to mine lease studied. Agriculture and common property was not affected from mining activities.</p>
xiv.	The project authorities should undertake sample survey to generate data on pre-project	Complied

Sr. No.	EC Conditions	Compliance Status
	community health status within a radius of 3 km from proposed mine. Pre-placement medical examination and periodical medical examination of the workers engaged in the project shall be carried out and records maintained. For the purpose, schedule of health examination of the workers should be drawn and followed accordingly.	<p>Periodic health and hygiene survey is being conducted in villages around the Mald-Mopar mine lease area in 3km.</p> <p>Pre-placement medical examination and periodical medical examination of the workers engaged in the project has been carried out and records have been maintained our OHC.</p>
xv.	Over burden (OB) shall be stacked at earmarked dump site(s) only and shall not be kept active for long period. The maximum height of the dump shall not exceed 30 m, each stage shall preferably be of 10 m and overall slope of the dump shall not exceed 28°. The OB dumps shall be scientifically vegetated with suitable native species to prevent erosion and surface run off. To the extent possible, the OB generated shall be back filled. The entire backfilled area shall be progressively afforested. Monitoring and management of rehabilitated areas shall continue until the vegetation becomes self-sustaining. Compliance status shall be submitted to the Ministry of Environment & Forests and its Regional Office located at Bhopal on six monthly basis.	<p>Complied</p> <p>The overburden dumps will be maximum height of 30 m and overall slope of 28° will be maintained.</p>
xvi.	Regular water sprinkling shall be carried out in critical areas prone to air pollution and having high levels of PM ₁₀ and PM _{2.5} such as around crushing and screening plant, loading and unloading point and all transfer points. Extensive water sprinkling shall be carried out on haul roads. It shall be ensured that the Ambient Air Quality parameters conform to the norms prescribed by Central Pollution Control Board in this regard.	<p>Complied.</p> <p>Adequate air pollution control measures such as regular water sprinkling on haul road. Loading, unloading points and all the transfer points dust suppression and bag house installed to control dust emission Annexure-V</p> <p>We are doing the AAQM in core and buffer zone as per NAAQ2009, monitoring report is enclosed Annexure-VI</p>
xvii.	Regular monitoring of ground water level and quantity shall be carried out within the mines lease and in the surrounding area (up to 5 km of the mine lease) by establishing a network of groundwater monitoring stations (existing wells and installing new piezometers) during	<p>Complied.</p> <p>Real time pizometer has been installed within the mine lease with consultation of CGWB. Periodic ground water table monitoring in existing wells are conducted in the villages located in the vicinity of the mines (up to</p>

Sr. No.	EC Conditions	Compliance Status
	<p>the mining operation in consultation with Central Groundwater Authority/Ground Water Board and groundwater table shall be monitored and records maintained. The periodic monitoring [(at least four times in a year- pre-monsoon (April-May), monsoon (August), post-monsoon (November) and winter (January); once in each season)] shall be carried out in consultation with the State Ground Water Board/Central Ground Water Authority and the data thus collected may be send regularly to the Ministry of Environment and Forests and its Regional Office Bhopal, the Central Ground Water Authority and the Regional Director, Central Ground Water Board. If at any stage, it is observed that the groundwater table is getting depleted due to the mining activity then mining shall be stopped and resumed only after mitigating steps to contain any adverse impact on ground water is implemented.</p>	<p>5 km of the mine lease) and reports are submitted to MoEFCC and record has been maintained. Ground water level monitoring report for the period of Oct.2020 to March 2021 attached as Annexure-IX</p> <p>Suitable rainwater harvesting measures has been implemented in the mines (Annexure-VII) and surrounding villages to augment the ground water table.</p>
xvii i.	<p>The project proponent shall obtain necessary prior permission of the competent authorities for drawl of requisite quantity of ground water required for the project.</p>	<p>Complied</p> <p>NOC has already been obtained from CGWA, Ministry of Jal Shakti Department of Water Resources. NOC no.CGWA/NOC/MIN/ORIG/2017/2810</p>
xix.	<p>Appropriate mitigative measures shall be taken to prevent pollution, percolation/seepage of water and breaching of the canal system adjoining the ML area. There shall be no use of canal water in this mine project in any way and at any point of time and no utility, if any, shall be constructed over the canals without prior approval of the concerned State Agency/Deptt. Of Chhattisgarh Govt.</p>	<p>Noted and Complied</p> <p>A safety zone has been left along the canal as per approved mine plan and necessary protective measures have been taken percolation/seepage of water and breaching of the canal system adjoining the ML area. Canal water shall not use for mining purpose.</p>
xx.	<p>Drills shall either be operated with dust extractors or equipped with water injection system.</p>	<p>Complied.</p> <p>Drills have been provided with dust extractor or water injection system.</p> <p>The Drilling in our mines is being carried out by 90-130mm diameter ROC D50 Drill machine which is equipped with the "Dust Collector System. It is an "in-built engineering control system" equipped into the drill</p>

Sr. No.	EC Conditions	Compliance Status
		<p>machine. The moving suction head fitted over drill mast collects dust of various sizes and it passes through suction hose. It segregates and processes the Dust collected during drilling operation before exhausting it into the atmosphere.</p> <p>Drilling machine photograph enclosed as Annexure-X</p>
xxi.	<p>Need based assessment for the nearby villages shall be conducted to study economic measures which can help in upliftment of poor section of society. Income generating projects consistent with the traditional skills of the people besides development of fodder farm, fruit bearing orchards, vocational training etc. can form a part of such programme. Company shall provide separate budget for community development activities and income generating programmes under CSR. This will be in addition to vocational training for individuals imparted to take up self-employment and jobs.</p>	<p>Noted & being complied.</p> <p>CSR activities along with economic up-liftment measures are being carried out in the villages around Maldi-Mopar mine lease area through Ambuja Cement Foundation (ACF). Needs of the local people are regularly assessed and accordingly programmes are developed for implementation of CSR. Detail enclosed as Annexure-XI</p>
xxii	<p>Sewage treatment plant shall be installed in ML area. ETP shall also be provided for the workshop and wastewater generated during the mining operation.</p>	<p>Complied</p> <p>Domestic effluent from the mine office, rest shelter, etc has been discharged in septic tank fallowed by soak pit. Vehicle wash system with oil and grease trap and filtration system has been developed for treatment of effluent generated from workshop.</p>
xxii i.	<p>Provision shall be made for the housing the labourers within the site with all necessary infrastructure and facilities such as fuels for cooking, mobile toilets, mobile STP, safe drinking water, medical health care, crèche etc. The housing may be in the form of temporary structures to be removed after the completion of the project.</p>	<p>Complied.</p> <p>No housing has been proposed at mine site. Colony is already established at Rawan Cement Plant along with necessary amenities and infrastructure facilities. Necessary facilities like rest shelter, drinking water, urinals, first aid center, toilets, etc. has been provided at mine for the mine workers.</p> <p>Project completed and temporary structures has been removed.</p>
xxiv .	<p>The critical parameters such as RSPM (Particulate matter with size less than 10 micron i.e., PM10), NOx in the ambient air within the impact zone, peak particle velocity at 300 m distance or within the nearest habitation, whichever is closer shall be monitored periodically. Further, quality of discharged water shall also be monitored</p>	<p>Noted for compliance.</p> <p>Regular monitoring of ambient air quality in core and buffer zone, Ambient Air Quality monitoring report is Enclosed as Annexure-VI. We are not discharging the mine water Zero Liquid discharge from our mine.</p>

Sr. No.	EC Conditions	Compliance Status
	<p>[(TDS, DO, pH and Total Suspended Solids (TSS)]. The monitored data shall be uploaded on the website of the company as well as displayed on a display board at the project site at a suitable location near the main gate of the Company in public domain. <i>The Circular No. J-20012/1/2006-IA.II (M) dated 27.05.2009</i> issued by Ministry of Environment and Forests, which is available on the website of the Ministry www.envfor.nic.in, shall also be referred in this regard for its compliance.</p>	<p>Peak particle velocity has been monitored during the blasting enclosed as Annexure-XII</p> <p>Zero liquid discharge has been maintained, display board displayed near to main gate of mine.</p> <p>EC compliance up loaded on company website. Display board display at main gate of mine.</p>
xxv.	<p>The project proponent shall take all precautionary measures during mining operation for conservation and protection of endangered flora and fauna found in the study area. Action plan for conservation of flora and fauna shall be prepared and implemented in consultation with the State Forest and Wildlife Department. Necessary allocation of funds for implementation of the conservation plan shall be made and the funds so allocated shall be included in the project cost. All the safeguard measures brought out in the Wildlife Conservation Plan so prepared specific to the project site shall be effectively implemented. A copy of action plan shall be submitted to the Ministry of Environment and Forests and its Regional Office, Bhopal.</p>	<p>Noted and being complied.</p> <p>During the EIA study endangered flora and fauna not found in the study area, so that action plan not required.</p> <p>Phase wise green belt developed around the mine lease boundary using native plant species is under progress. Plantation has been done on OB dumps for stabilization. Fencing has been provided around the plantation area to avoid inadvertent entry of the animals in the plantation and mining area.</p>
xxvi.	<p>Digital processing of the entire lease area using remote sensing technique shall be carried out regularly once in three years for monitoring land use pattern and report submitted to Ministry of Environment and Forests and its Regional Office, Bhopal.</p>	<p>Complied.</p> <p>Digital processing of the entire lease area using remote sensing technique for monitoring land use pattern and report enclose as Annexure-XIII</p>
xxvi i.	<p>A final mine closure plan, along with details of Corpus Fund shall be submitted to the Ministry of Environment & Forests 5 years in advance of final mine closure for approval.</p>	<p>Agreed and will be complied.</p>
xxvi ii.	<p>The environment clearance is subject to the condition, if any, stipulated by the IBM on the mining scheme submitted by the project proponent for its approval.</p>	<p>Noted.</p>
B. General Conditions		

Sr. No.	EC Conditions	Compliance Status
i.	No change in mining technology and scope of working shall be made without prior approval of the Ministry Of Environment & Forests.	Noted and agreed. No change in mining technology and scope of working without prior approval of MoEF&CC.
ii.	No change in the calendar plan including excavation, quantum of mineral and waste shall be made.	Noted
iii.	At least four ambient air quality-monitoring stations shall be established in the core zone as well as in the buffer zone for PM ₁₀ , PM _{2.5} , SO ₂ , NO _x monitoring. Location of the stations should be decided based on the meteorological data, topographical features and environmentally and ecologically sensitive targets and frequency of monitoring should be undertaken in consultation with the State pollution Control Board.	Complied. More than four ambient air quality-monitoring stations has been established in core and buffer zone with consultation of CECB, Air Quality monitoring report is Enclosed as Annexure-VI
iv.	Data on ambient air quality (PM ₁₀ , PM _{2.5} , SO ₂ , Nox) should be regularly submitted to the Ministry including its regional office located at Bhopal and the State Pollution Control Board/ Central Pollution Control Board once in six months.	Complied Ambient air quality (PM ₁₀ , PM _{2.5} , SO ₂ , Nox) Monitoring report is enclosed as Annexure-VI Ambient air quality report submitted to CECB/CPCB along with six monthly EC compliance.
v.	Measures shall be taken for control of noise levels below 85 dBA in the work environment. Workers engaged in operations of HEMM, etc shall be provided with ear plugs/muffs.	Complied. Workers engaged in operations of HEMM, etc ear plugs/muffs has been provided. Noise monitoring report enclosed as Annexure-XIV
vi.	Industrial waste water (workshop and waste water from the mine) should be properly collected, treated so as to conform to the standards prescribed under GSR 422 (E) dated 19th May, 1993 and 31st December, 1993 or as amended from time to time. Oil and grease trap shall be installed before discharge of workshop effluents.	Complied. Vehicle wash system with oil & grease trap and filtration system has been constructed in limestone mine for treatment of effluent generated from workshop. Analysis report is enclosed as Annexure-XV
vii.	Personnel working in dusty areas shall be provided with protective respiratory devices and they shall also be imparted adequate training and information on safety and health aspect. Occupational health surveillance program of the workers should be undertaken periodically to observe any contractions due to	Complied. Regularly necessary PPE's providing to workers and also training imparted on safety and health aspect. Occupational health surveillance program is in place, as a part of which pre-employment and periodic medical check-up of workers has been done and record of the

Sr. No.	EC Conditions	Compliance Status
	exposure to dust and take corrective measures, if needed.	same maintained by our OHC, training sheet enclosed as Annexure- XVI
viii.	A separate environmental management cell with suitable qualified personnel shall be set-up under the control of a Senior Executive, who will report directly to the Head of the organization.	Complied A separate environmental management cell with suitable qualified personnel has been set-up under the control of a Senior Executive, who reports directly to Unit Head.
ix.	The project authorities shall inform to the Regional Office of the Ministry located at Bhopal regarding date of financial closures and final approval of the project by the concerned authorities and the date of start of land development work.	Complied Grant of environmental clearance: 13th August, 2010. Mine development work has been completed and lime stone production started.
x.	The fund earmarked for environmental protection measures shall be kept in separate account and should not be diverted to other purpose. Year wise expenditure shall be reported to the Ministry and its Regional Office located at Bhopal.	Noted and complied.
xi.	The project authorities shall inform the Regional Office located at Bhopal regarding date of financial closures and final approval of the project by the concerned authorities and the date of start of land development work.	Complied Grant of environmental clearance vide letter no. J-11015/252/2008-IA-II (M) dated 13th August, 2010. Mine development work has been completed and lime stone production started.
xii.	The Regional Office of this Ministry located at Bhopal shall monitor compliance of the stipulated conditions. The project authorities should extend full cooperation to the officer (s) of the Regional Office by furnishing the requisite data/information/monitoring reports.	Noted and Agreed.
xiii.	The project proponent shall submit six monthly reports on the status of the implementation of the stipulated environmental safeguards to the Ministry of Environment and Forests, its Regional office, Bhopal, Central Pollution Control Board and State Pollution Control Board. The project proponent shall upload the status of compliance of the environment of the environmental clearance conditions on their website and update the same periodically and simultaneously send the same by e-mail to the	Complied. Six monthly compliance report submitted via mail on date 19 May 2020 copy enclosed as Annexure-XVII Environment Clearance copy up loaded on company website

Sr. No.	EC Conditions	Compliance Status
	Regional Office, Ministry of Environment and Forests, Bhopal, the respective Zonal Office of Central Pollution Control Board and the State Pollution Control Board.	
xiv.	<p>The project proponent should advertise at least in two local newspapers widely circulated in the region around the project, one of which shall be in the vernacular language of the locality concerned, within seven days of the issue of the clearance letter informing that the project has been accorded</p> <p>Environmental clearance and copies of clearance letter are available with the State Pollution Control Board and also at the website of the Ministry of Environment and Forests at http://envfor.nic.in and a copy of the same shall be forwarded to the Regional Office of this Ministry located in Bhopal.</p>	Complied.
xv.	A copy of clearance letter shall be send by the proponent to concerned Panchayat, ZilaPanchayat/Municipal Corporation, Urban Local bodies and local NGO, if any, from whom suggestion/representation, if any were received while processing the proposal. The clearance letter shall also be put on website of the company by the proponent.	<p>Complied.</p> <p>We have given the clearance letter to following Gram Sarpanch date 20.08.2010</p> <ol style="list-style-type: none"> 1. Sarpanch Maldi 2. Sarpanch Moapr 3. Sarpanch Dhandnih 4. Sarpanch Boidih
xvi.	State Pollution Control Board should display a copy of the clearance letter at the Regional Office, District Industries Centre and Collector's office/ Tehsildar's Office for 30 days.	Complied.
xvii.	The environment statement for each financial year ending 31st March in Form-V as is mandated shall be submitted to the State Pollution Control Board as prescribed under the Environment (Protection) Rules, 1986, as amended subsequently and shall also be put on the website of the company along with the status of compliance of environmental clearance conditions. The same shall also be sent to the Regional Office of the Ministry by e-mail.	<p>Complied.</p> <p>The environment statement (Form-V) has been submitted to CECB Head Office Nava Raipur and Regional Office Kabir Nagar, our vide letter no.ACL/ENV/2019-20/141 dated 15.09.2020. Enclosed as Annexure-XVIII</p>
5.	The Ministry of Environment and Forests reserves the right to revoke the clearance if	Noted & agreed.

Sr. No.	EC Conditions	Compliance Status
	conditions stipulated are not implemented to the satisfaction of the Ministry. MoEF may impose additional environmental conditions or modify the existing ones, if necessary.	
6.	In case of any deviation or alteration in the project proposed from those submitted to this Ministry for clearance, a fresh reference should be made to the Ministry to assess the adequacy of the condition(s) imposed and to add additional environmental protection measures required, if any.	Noted & agreed.
7.	Concealing factual data or submission of false/fabricated data and failure to comply with any of the conditions mentioned above may result in withdrawal of this clearance and attract action under the provisions of Environment (Protection) Act, 1986.	Noted & agreed.
8.	Any appeal against this environmental clearance shall lie with the National Environment Appellate Authority, if preferred, within a period of 30 days as prescribed under Section 11 of the National Environment Appellate Authority Act, 1997.	Noted & agreed.
9.	The above conditions will be enforced inter-alia, under the provisions of the Water (Prevention & Control of Pollution) Act, 1974, the Air (Prevention & Control of Pollution) Act, 1981, the Environment (Protection) Act, 1986 and the Public Liability Insurance Act, 1991 along with their amendments and rules.	Noted.

मध्यप्रदेश शासन
राजस्व विभाग

क्रमांक 16/89/राजस्व/18/89,
प्रति,

भोपाल, दिनांक 11 दिसम्बर, 1989

कलेक्टर,

रायपुर १ म० प्र० १

विषय : भू परिवर्तन निर्धारण ।

संदर्भ : आपका आपन क्रमांक 1450/वाचक/न० भू० सी०/89,
दिनांक 3-10-89.

कृपया उपरोक्त संदर्भित पत्र का अवलोकन करें । जिस
भूमि का खनिज पदार्थ खनिज उद्देश्यों के लिये दिया जाता है उस
भूमि के लिये मध्यप्रदेश भू राजस्व संहिता, 1959 के प्रावधानों के
अनुसार भूमि ^{पर} पुनर्निर्धारण किये जाने की आवश्यकता नहीं है ।
ऐसी भूमि पर हस्तवर्तन की मंजूरी लेना आवश्यक नहीं है । हस्तवर्तन
टेक्स के स्थान पर सरफेस रेन्ट ही लिया जायेगा ।

१ सप्त पी. विवेदी १
संयुक्त सचिव

मध्यप्रदेश शासन, राजस्व विभाग



Annexure - II
NI-38 /Raipur/12
Date: - 06-09-12

CHHATTISGARH ENVIRONMENT CONSERVATION BOARD
1-Tilak Nagar, Shiv Mandir Chowk, Main Road,
Avanti Vihar, Raipur (C.G.)

No. 3056 /TS/CECB/2012

Raipur, Dated: 06 / 09 / 2012

To,

M/s Ambuja Cement Limited,
P.O. - Rawan,
District - Baloda Bazar - Bhatapara (C.G.)

Sub: Permission to establish for Limestone Mine of capacity - 2.0 Million Tonnes / Annum.

Ref: - 1. Environment Clearance issued by Ministry of Environment and Forests, Government of India vide letter no. J-11015/252/2008-IA II (I), dated: 13/08/2010.

2. Your application no. nil, Dated: 02/12/2010 and subsequent correspondence ending dated: 17/07/2011.

---:000:---

Without prejudice to the powers of this Board under the Water (Prevention and Control of Pollution) Act, 1974, and the Air (Prevention and Control of Pollution) Act, 1981 and without reducing your responsibilities under the said Acts and after going through your proposal for achieving the effluent and gaseous emission standards, it is to inform you that this Board grants you permission only for establishment for Limestone Mine of capacity - 2.0 Million Tonnes / Annum in lease area 553.656 ha at Village - Maldi, Mopar, Devrani, Karmadih and Boirdih, District - Baloda Bazar - Bhatapara (C.G.) subject to fulfillment of the following terms and conditions.

Terms & Conditions: -

1. Industry shall adhere to the stipulations incorporated in the environmental clearance issued by the Ministry of Environment and Forests, Government of India vide letter no. -11015/252/2008-IA II (I), dated: 13/08/2010.
2. Industry shall provide adequate facility for proper treatment of industrial (workshop effluent), mine discharge and domestic effluent. Industry shall provide neutralization cum pucca settling pond for treatment of mine discharge, oil & grease separator followed by settling tank for treatment of industrial (workshop effluent). Industry shall provide sewage treatment plant for treatment of domestic effluent generated. Industry shall ensure that the treated effluent quality meet the standards prescribed by Board published in Gazette Notification dated 25.03.88. The major parameters shall conform the limits as follows: -

Rag



Annexure - III

CHHATTISGARH ENVIRONMENT CONSERVATION BOARD

Paryavas Bhawan, North Block, Sector - 19,
Nava Raipur Atal Nagar, District - Raipur (C.G.)
E-mail - hocecb@gmail.com

No. 7966 /TS/CECB/ 2020 Nava Raipur Atal Nagar, Dated 09 / 12 / 2020
To,

M/s Ambuja Cement Limited
Village - Maldi Mopar, Devrani, Karmadih, Boirdih,
Tehsil - Bhatapara
District - Baloda Bazar – Bhatapara (C.G.)

Sub: - Renewal of the consent of the Board under section 25 of the Water (Prevention and Control of Pollution) Act, 1974 and under section 21 of the Air (Prevention and Control of Pollution) Act, 1981.

- Ref: -
1. Consent of the Board issued under section 25 of the Water (Prevention and Control of Pollution) Act, 1974 vide letter no. 2637/TS/CECB/2015 Raipur, dated: 10/09/2015 and under section 21 of the Air (Prevention and Control of Pollution) Act, 1981 vide letter no. 2637/TS/CECB/2015 Raipur, dated: 10/09/2015.
 2. Last renewal of the consent of the Board under section 25 of the Water (Prevention and Control of Pollution) Act, 1974 and under section 21 of the Air (Prevention and Control of Pollution) Act, 1981 vide letter no. 8308/TS/CECB/2019 Raipur, dated: 15/03/2019 for Lime Stone Mine Development Activities for Lime Stone Mine of 2.0 Million Tonnes / Annum in 553.656 ha. lease area as per Approved Mining Plan.
 3. Amendment in consent and renewal of consent issued under section 25 of the Water (Prevention and Control of Pollution) Act, 1974 and under section 21 of the Air (Prevention and Control of Pollution) Act, 1981 vide letter no. 8847/TS/CECB/2020 Nava Raipur Atal Nagar, dated: 04/01/2020 for Limestone Mine of capacity – 2.0 Million Tonnes / Annum.
 4. Your online application dated: 09/09/2020 (online application no. 6053121)

--:: 00 ::--

With reference to your above application, consents under section 25 of the Water (Prevention and Control of Pollution) Act, 1974 and under section 21 of the Air (Prevention and Control of Pollution) Act, 1981 are hereby renewed for period of three years i.e. from 01/01/2021 to 31/12/2023, subject to the fulfillment of the terms and conditions incorporated in the water consent letter no. 2637/TS/CECB/2015 Raipur, dated: 10/09/2015 and air consent letter no. 2639/TS/CECB/2015 Raipur, dated: 10/09/2015, subsequent amendment in consent issued by the Board and additional conditions mentioned below.

These renewal of consents are valid for production capacity of: -

Name	Production Capacity
Mining of Limestone (in 553.656 ha.)	2.0 Million Tonnes / Annum (Two Point Zero Million Tonnes / Annum)

Additional Conditions

A. Water consent as per the Water (Prevention and Control of Pollution) Act, 1974

1. Mine management shall operate and maintain the effluent treatment system effectively and regularly. Mine management shall ensure treated effluent quality within the standards prescribed by Board published in Gazette Notification dated 25.03.88. Mine management shall not discharge any treated/untreated effluent in to the river or any surface water bodies. No effluent shall be discharged outside of the mine lease area in any circumstances; hence zero discharge condition outside the mine premises shall be maintained at all the time.
2. Mine management shall take necessary measures for disposal of all solid wastes such as stone rejects, top soil, over burden etc. in a proper, safe and scientific manner. Roadside sludge/muck generated during transportation shall also be properly disposed off in safe and scientific manner.
3. Mine management shall obtain letter of authorization under Hazardous and Other Wastes (Management and Trans Boundary Movement) Rules, 2016 from the Board and ensure the compliance of the rule.
4. All internal roads shall be made and maintained pucca. Road shall cleaned properly and regularly. Good housekeeping practices shall be adopted by the mine management.
5. Mine management shall use fly ash brick, fly ash blocks or fly ash based products in their construction/repairing activities.
6. Mine management shall submit Environment Statement to the Board as per provision of Environment (Protection) amendment Rule, 1993 for the previous year ending 31st March on or before 30th September every year.
7. Mine management shall not increase production more than capacity mentioned in the consent letter & shall not initiate any action regarding expansion without obtaining prior consent of the Board.
8. Mine management shall enhance the capacity of rainwater harvesting structure to recharges ground water.
9. A 3-tier avenue plantation using broad leaf native species shall be developed along the haul roads, in the mining lease area / over burden dump sites etc. A green belt of at-least 15-20 meter width of broad leaf native species shall be developed all along the periphery of the lease area. Green belt development shall be carried out considering CPCB guidelines including selection of plant species and in consultation with the local DFO / Agricultural Departments. As far as possible maximum area of open spaces shall be utilized for plantation purposes. At-least 54.15 ha including 7.5m of the lease area shall be used for green belt development / plantation. The density of the trees shall not be less then 2500 plants per ha. The mine management shall involve local people with the help of self help group for plantation programme.

AFFORESTATION DETAILS IN ACL RAWAN, UNIT- BHATAPARA (C.G)

PLANTED YEAR	MALDI MOPER MINES			
	Planted	Sur.	Sur%	Hect.
2016-17	4192	2520	80	1
2017-18	2125	1656	78	1
2018-19	2369	2088	88	1
2019-20	1500	1450	95	1
2020-21	1500			1

Species at Maldi Mopar Mines Area

S.No.	Common name	Botanical name	S.No.	Common name	Botanical name
1	African Tulip Tree	Spathodea Campanulata	36	Khair	Senegalia catechu
2	Alstonia (Chatim)	Alstonia scholaris	37	Karanj	Pongamia Glabra
3	Amaltas	Cassia fistula spp.	38	Karounda	Carissa carandus
4	Anar	Punica granatum	39	Kathal (Jack Fruit)	Artocarpus Heterophyllus
5	Arjuna	Terminalia arjuna	40	Kaner (Oleander & Nerium)	Theveatia Peruviana
6	Ashok Tree	Polyalthia longifolia	41	Khamthar	Gemellina arborea
7	Australian Accasia	Acacia Auriculiformis	42	Mango	Mangifera indica
8	Anola	Embbica Officialis	43	Mahua	Madhuca longifolia
9	Babul desi	Acacia nilotica	44	Maharukh (Mhaneem)	Alanthus excelsa
10	Bel	Aegle marmelos	45	Musambi	Citrus sinensis
11	Bair	Ziziphus jujubai	46	Munga (Drum Stick)	Moringa oleifera
12	Bakayan	Melia azedarach	47	Mudhi	Mitragyna parvifolia
13	Babmboo	Phyllostachys	48	Neebu	Citrus limon Burma
14	Bargad (Banyan Tree)	Ficus Benglensis	49	Neel Giri (Safeda)	Eucalyptus
15	Bottel brush (Scarlet)	Callistemon Citrinus	50	Neem	Azadirachta Indica
16	Bohar tree	Cordia myxa	51	Pello Phorum	Peltophorum eneme
17	Cassia Saima (Chakundi)	Cassia saimea	52	Palash (Dhak)	Butea frandosa
18	Casurina	Casurina indica	53	Palm tree (Bottel palm)	Palm tree
19	Chakotra	Achras zapota	54	Pangara	Earythrena indica
20	Chikoo (Sapota)	Achras Sapota	55	Putranjeeva (Luck Bean Tree)	Putrangiva roxburghi
21	Champa	Michelia champaka	56	Pipal	Ficus Religiosa
22	Coral plant	Tecoma gudichauri	57	Samal tree (Semhra)	Bombax ceiba
23	Coconut	Cocos nucifera	58	Seetaphal	Annona cherimola
24	Dhanbahar	Cassia festula	59	Siris	Albizia Labeck
25	Desi Badam	Terminalia catappa	60	Shahlut (Mulberry)	Morus Alba / Nigra
26	Guava	Psidium guajava	61	Sisoo	Dalbergia Sisoo
27	Gul Mohar	Delonix regia	62	Subabool	Leucena Leucocehalla
28	Gliricidia	Gliricidia Masculata	63	Saia	Terminalia tomentosa
29	Gandhraj	Gardenia	64	Sagon (Teak)	Tectona Grandis
30	Gangaemli	Pithecellobium dulce	65	Safed siras(Karhi)	Albizzia procera, benth
31	Gular (Dumar)	Ficus racemosa	66	Tikoma	Dhobi podha
32	Imli	Temredus indica	67	Vilayati kiker	Prosopis juliflora
33	Jamun	Ujinia jaimbolana	68	White semal (Kpok Tree)	Ceiba pentandra
34	Kachanar	Bauhinia variegata	69	Laxmi taru	Simarouba glauca
35	kadamba	Anthocepholus kadamba			

Photograph of dust suppression system

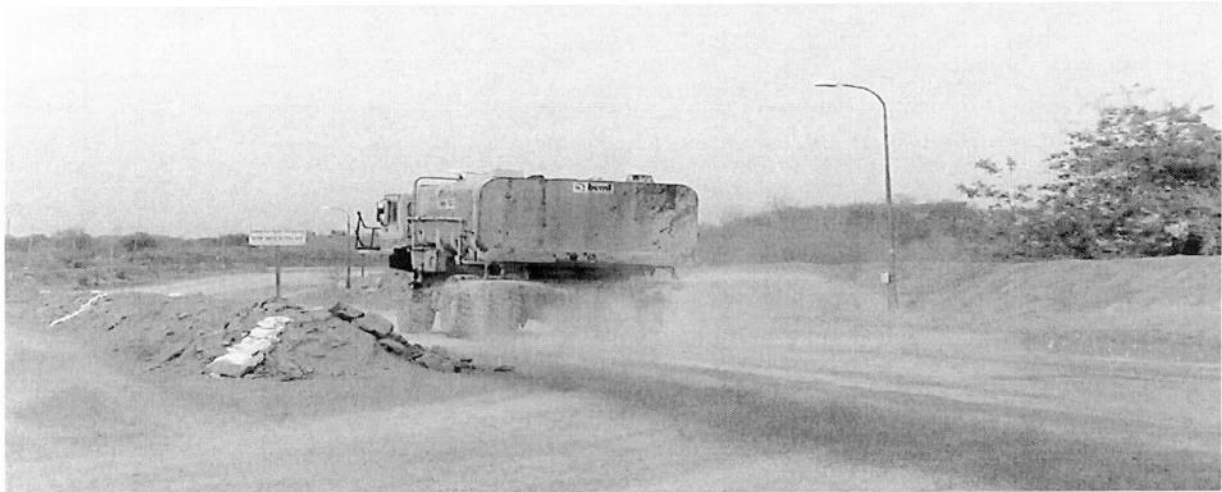

Annexure-VI

Ambuja Cements Ltd. Six Monthly Ambient Air Monitoring Report (Oct -2020 to Mar-2021)

Ambient Air Monitoring Report of month Oct-2020						Ambient Air Monitoring Report of month –Nov-2020					
Monitoring Station	PM ₁₀ (100µg/m ³)	PM _{2.5} (60 µg/m ³)	SO ₂ (80 µg/m ³)	NOx (80 µg/m ³)	CO (4 mg/m ³)	Monitoring Station	PM ₁₀ (100µg/m ³)	PM _{2.5} (60 µg/m ³)	SO ₂ (80 µg/m ³)	NOx (80 µg/m ³)	CO (4 mg/m ³)
Maldi Mines Office	44.9-52.9	12.4-17.8	6.4-9.6	15.2-21.4	1.02-1.54	Maldi Mines Office	51.1-62.2	17.1-26.7	4-9.5	11.7-16.8	1.3-2.2
Bhatagaon	50.7	14.8	9.7	22.9	2.06	Bhatagaon	59.4	21.6	11.5	25.6	3.06
Turna	53.1	16.7	6.1	16.7	0.84	Turna	58.2	21.5	7.2	19.1	1.04
Rawan	59.7	20.6	11	26.3	2.88	Rawan	66.9	25.7	13.4	22.6	2.4
Dhandhani	59.2	24.4	9.6	17.2	1.6	Dhandhani	62.1	28.4	11.1	23.6	2.06
Chhuiha	55.6	16.1	13.7	24.7	2.58	Chhuiha	58.4	21.7	12.1	23.6	3.06
Purena	62.3	21.6	8.3	21.2	1.95	Purena	63.5	27.7	10.1	16.6	2.64
Arjuni	66.1	25.69	10.13	27.2	1.87	Arjuni	74.7	24.7	11.6	25.5	2.4
Ambient Air Monitoring Report of month –Dec-2020						Ambient Air Monitoring Report of month –Jan-2021					
Monitoring Station	PM ₁₀ (100µg/m ³)	PM _{2.5} (60 µg/m ³)	SO ₂ (80 µg/m ³)	NOx (80 µg/m ³)	CO (4 mg/m ³)	Monitoring Station	PM ₁₀ (100µg/m ³)	PM _{2.5} (60 µg/m ³)	SO ₂ (80 µg/m ³)	NOx (80 µg/m ³)	CO (4 mg/m ³)
Maldi Mines Office	61.1-70.4	15.1-25.7	7.5-10.7	14.7-20.2	0.89-2.07	Maldi Mines Office	58.2-65.1	16.7-21.6	5.2-9.4	14.4-17.2	1.02-1.84
Bhatagaon	62.5	26.7	9.7	29.6	2.49	Bhatagaon	69.6	33.2	7.6	23.6	3
Turna	62.4	27.5	8.2	22.6	1.34	Turna	69.4	30.5	6.2	20.4	1.56
Rawan	64.8	22.9	10.7	25.6	2.05	Rawan	68.4	18.2	6.2	20.3	2.6
Dhandhani	55.2	21.4	9.6	24.1	2.68	Dhandhani	58.2	24.3	7.5	19	1.22
Chhuiha	62.4	26.9	9.7	20.5	2.54	Chhuiha	65.4	36.6	6.5	18.4	3.01

Purena	69.5	22.5	7.7	19.8	3.54
Arjuni	76.2	26.4	9.6	23.5	2.87

Ambient Air Monitoring Report of month –Feb-2021

Monitoring Station	PM ₁₀ (100µg/m ³)	PM _{2.5} (60 µg/m ³)	SO ₂ (80 µg/m ³)	NOx (80 µg/m ³)	CO (4 mg/m ³)
Maldi Mines Office	54.15-62.84	19.34-27.41	3.87-5.17	16.01-21.67	1.01-1.68
Bhatagaon	57.15	21.14	04.22	18.04	2.84
Turma	65.18	26.47	5.02	19.34	1.81
Rawan	57.15	12.33	04.26	17.25	2.05
Dhandhani	62.33	23.84	05.64	17.41	2.05
Chhuiha	58.62	27.34	4.15	16.24	2.25
Purena	55.2	18.36	3.51	16.08	2.05
Arjuni	61.24	24.33	05.15	17.05	2.65

Purena	72.1	26.5	4.1	17.5	2.8
Arjuni	79.4	36.5	8.1	18.3	3.2

Ambient Air Monitoring Report of month –Mar-2021

Monitoring Station	PM ₁₀ (100µg/m ³)	PM _{2.5} (60 µg/m ³)	SO ₂ (80 µg/m ³)	NOx (80 µg/m ³)	CO (4 mg/m ³)
Maldi Mines Office	50.31-60.84	17.22-25.37	3.01-4.34	16.22-21.28	0.98-1.61
Bhatagaon	61.03	18.67	04.57	20.16	2.06
Turma	60.15	20.54	4.69	20.36	2.03
Rawan	65.41	17.62	04.74	20.61	2.61
Dhandhani	68.51	26.41	05.22	18.67	2.57
Chhuiha	60.27	23.51	4.03	17.54	2.68
Purena	55.2	18.36	3.51	15.08	2.05
Arjuni	61.24	24.33	5.15	17.05	2.65

MINE RAIN WATER HARVESTING STRUCTURE



PIPE CONVEYOR

Annexure-VII

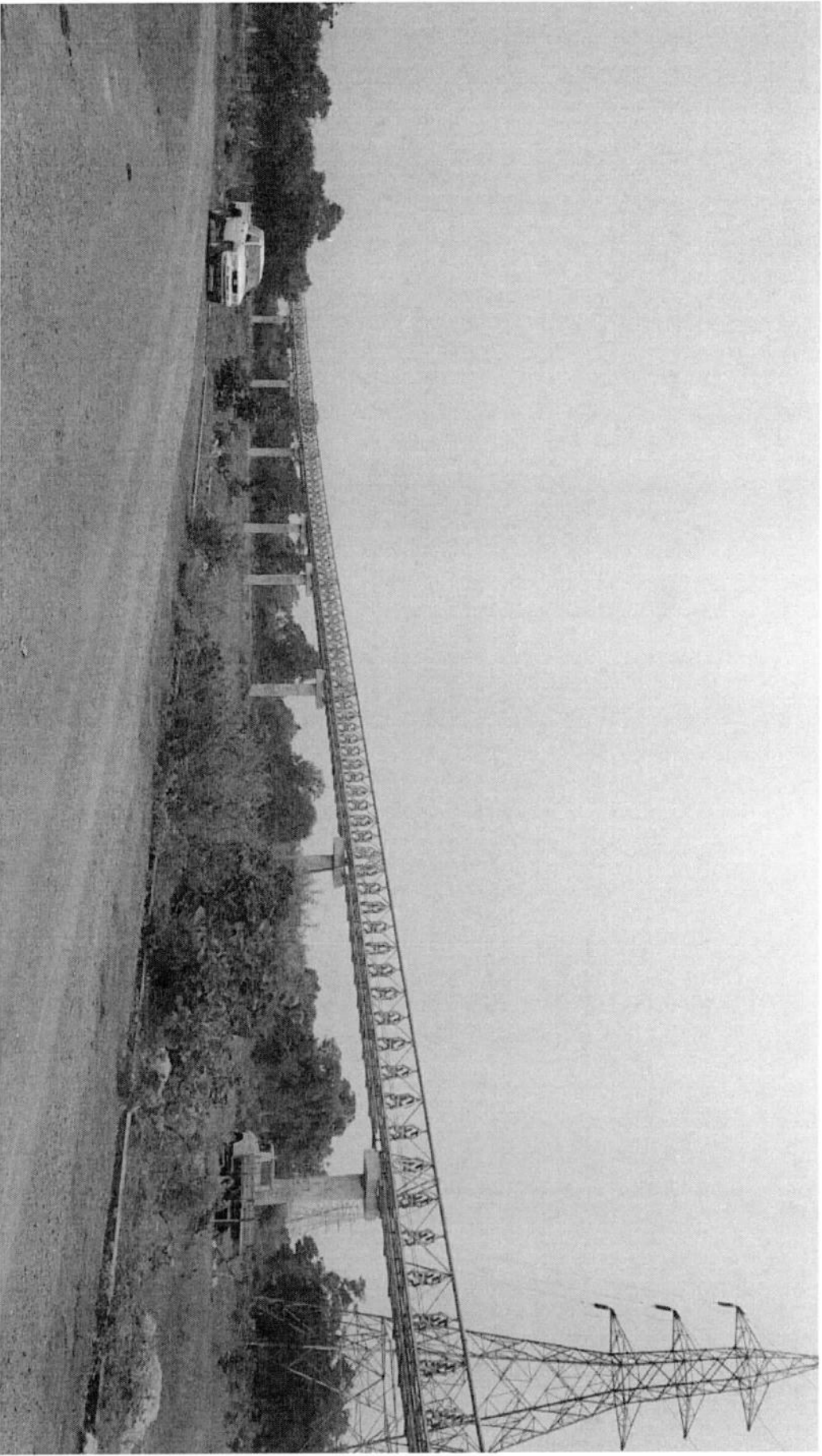

AMBUJA CEMENTS LIMITED, UNIT: BHATAPARA**MALDI MOPAR LIMESTONE MINES**
GROUND WATER MONITORING REPORT**FOR THE QUARTER ENDING DEC-2020 (FROM October -2020 to December -2020)**

STATION NO.	NAME OF VILLAGE & CITY	Water level Oct - 2020	Water level Nov- 2020	Water level Dec - 2020
1	Khamariya Village	9.27	8.10	7.84
2	Topa Village	6.21	5.96	5.76
3	Arjuni Village	10.50	10.13	9.70
4	Maldi Village	8.53	8.35	8.16
5	Devrani Village	2.04	2.41	2.75
6	Mopar Village	3.51	3.18	2.84
7	Rawan Village	5.85	5.00	4.15
8	Karmada Village	2.01	1.55	1.07
9	Pausari Village	6.86	6.43	5.99
10	Chhuiha Village	3.00	3.68	3.94
11	Baloda Bazar	7.02	5.89	4.75
12	Latua Village	6.06	6.03	5.99
13	Dhabadih Village	10.96	10.90	10.84
14	Magarchaba Village	1.75	1.94	2.11
15	Amera Village	3.71	3.78	3.81
16	Risda Village	5.11	5.03	4.94
17	Chanpa Village	7.63	7.12	6.59
18	Semaradih Village	10.17	9.69	9.20
19	Chandih Village	3.66	3.51	3.36
20	Khelwari Village	9.09	7.59	6.09
21	Kukurdi Village	6.87	5.76	4.58



Shiv Kumar Sahu
Sr. Manager (Maldi Mopar Limestone Mines)



AMBUJA CEMENTS LIMITED, UNIT: BHATAPARA

MALDI-MOPAR LIMESTONE MINES **GROUND WATER MONITORING REPORT**

FOR THE QUARTER ENDING MARCH-2021 (FROM January -2021 to March 2021)

Station No.	Location	Water level Jan - 2021	Water level Feb - 2021	Water level March - 2021
1	Khamariya Village	8.12	7.23	5.95
2	Topa Village	6.03	5.36	4.56
3	Arjuni Village	7.23	4.71	5.10
4	Maldi Village	7.01	6.28	5.20
5	Devrani Village	5.12	3.66	1.63
6	Mopar Village	3.15	0.78	0.31
7	Rawan Village	5.31	4.64	3.38
8	Karmada Village	2.06	1.59	0.19
9	Pausari Village	6.98	6.51	5.78
10	Chhuiha Village	4.95	2.42	1.22
11	Baloda Bazar	5.56	4.75	4.27
12	Latua Village	7.73	4.44	2.43
13	Dhabadih Village	8.41	6.13	4.98
14	Magarchaba Village	3.62	0.78	0.51
15	Amera Village	5.67	2.38	1.30
16	Risda Village	5.73	3.54	2.23
17	Chanpa Village	7.15	5.43	4.35
18	Semaradih Village	8.30	7.99	7.30
19	Chandih Village	4.52	0.42	0.31
20	Khelwari Village	7.30	7.58	6.71
21	Kukurdih Village	5.29	5.37	3.87



Shiv Kumar Sahu

Sr. Manager (Maldi Mopar Limestone Mines)



DRILLING MACHINE

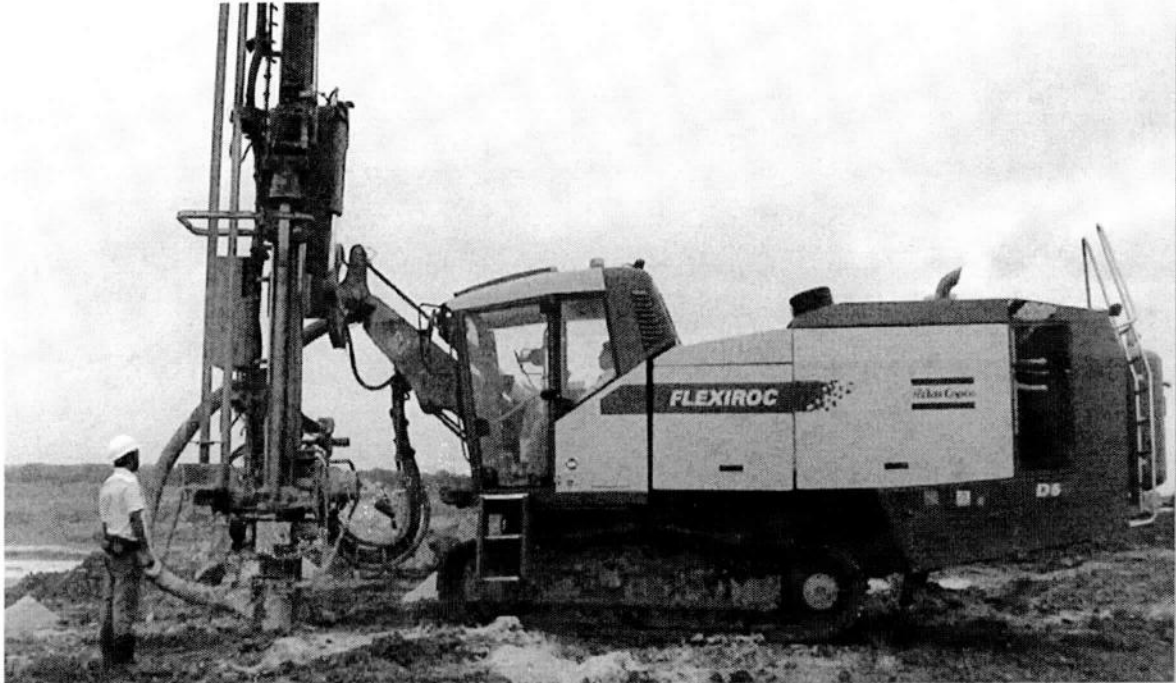

CSR ACTIVITIES DURING THE YEAR
October 2020 to March 2021
Highlights of Works of Ambuja Cement Foundation

Programme/Activities	Achievement	Details of Activity
Water Resource Management & Drinking Water		
Water Resource Management & Drinking Water		
Drinking water pipeline repairing	1	Bharseli
Handpump (repairing)	25	Rawan, Arjuni, Mladi
Water quality testing	48	Core villages
Check Dam construction / Renovation	3	Rawan, Mopar
Rain Water Recharge Structure	9	Rawan, Devrani
Soak Pit Construction	20	Rawan, Mopar
Awareness painting on water	13	Core villages
Rural Infrastructure Development		
Solar Street light	16	Devrani
Construction of CC road	400 meter	Rawan, Karmandi
Rural Haat	1	Maldi
Grill work on road divider	1000 meter	Baloda Bazar
Hume pipe laying	2	Mopar
Agro Based Livelihood & Allied Activities		
Follow up of Farmers under SRI (Paddy) and DSR	118	Core Villages
Wheat Cultivation with improved package of practices (including zero tillage wheat cultivation)	270	Core villages (270 acre)
Mustard cultivation with improved package of practices	94	Core villages (120 acre)
Training of farmers on improved package of practices for wheat/mustard cultivation and felicitation program	129	Core Villages
Exposure of farmers at Wheat/Mustard demo plots (farmer's Field day)	743	Core Villages
Soil testing of farmer's plot a	24	Core Villages
Goat shed construction	8	Core Villages
Send our goat farmers at "District Level Animal Exhibition & Fair"	6	All three prizes received by our farmers in Goat Category
No. of animal treated/vaccinated	4109	139 Households

Support farmer producer company to set up their business like- Infrastructure for Custom Hiring Centre, other support	221	221 members from core villages
Support farmers to install solar pump for irrigation	4	Core Villages
Support farmers for piloting Biofloc Fish Farming	4	Core Villages
Goat Calendar distribution for all GBLG (Goat Based Livelihood Group) members	170	Core Villages
Health & Sanitation		
ANC Camp Organized	39	Core Villages
Total Patient treated	589	
Special health Camp Organized	7	Core Villages
Total Patient treated	119	
NCD Camp	29	Core Villages
Total Patient treated in NCD Camp	1240	
Organized NCD Awareness Sessions	255	Core Villages
People Sensitized through NCD Awareness Sessions	3060	Sensitized on NCD reasons, symptoms, effects & treatment
Awareness Generation Camp on various Health Issues	769	Sensitized on MCH, MHM and Nutrition. prevention of Covid 19 virus, early testing and vaccination of Covid 19
No. of Participant in Health Awareness	9063	
Women Empowerment		
New SHG Formed	43	Core Villages
New Members added in SHGs	486	Core Villages
No. of SHGs Linked with Bank	27	Core Villages
No. of Six Module Training	144	Core Villages
Total Corpus of SHGs	18699004	Core Villages
No. of SHGs Record checked and Updated	335	Core Villages
No. of Members doing Income Generating Activity	1580	Core Villages
Skill Development		
Training Batch Completed	15 Batches	
Trainee Trained	302	
Trainee Placed	229	76%
Ongoing Training Batch	0	All Batches completed till 31 st Mar 2021
Total No. of Trainee Enrolled	316	Enrolled during the period Oct



		20 to Mar 21
Innovated Virtual E- Pamphlet, and online Registration form for mobilization	Registered 286 inquiry	Conducted 06 Days Road show under the following Guidelines and wall painting done 34 villages covered in District Baloda Bazar- Bhatapara
Conducted Virtual interview for placement	Total 189 Trainees Participated	
Conducted parents meeting through virtual meet platform	156 parents participated in virtual parents meet.	
Bankers invited for briefing through online virtual meet	302 trainee participated.	LDM, Mr. M Prashad, Mr. S. S. Baghel (DIC) Baloda Bazar
We have conducted five safety awareness and motivational sessions such as handset safety, thunder safety, road safety and under the governments guidelines follow the during COVID- 19 situation.	296 youth participated.	
Organized guest lecture in virtual class from different SEDI locations for domains, Electrical, Retail, Mason, Beautician and soft skill.	28 Guest lectures	Through online internal and External Guest

Financial Statement

AMBUJA CEMENT FOUNDATION – Bhatapara		
EXPENSES DETAIL FROM 01-10-2020 to 31.03.2021		
S.NO	ACTIVITIES	LH SPEND
1	EDUCATION SUPPORT PROGRAMME	745096.00
2	WATER RESOURCE MANAGEMENT	1385605.37
3	HEALTH AND SANITATION DEVELOPMENT	2536972.24
4	WOMEN EMPOWERMENT	928905.00
5	RURAL INFRASTRUCTURE DEVELOPMENT	8986619.00
6	AGRICULTURE AND ALLIED ACTIVITIES	2718291.80
7	SKILL DEVELOPMENT	3218110.71
8	SPORTS AND CULTURAL ACTIVITIES	344434.00
9	ESTABLISHMENT	536555.57
	TOTAL=	21400589.69

Activity Photographs.

AGRI BASED LIVELIHOODS:

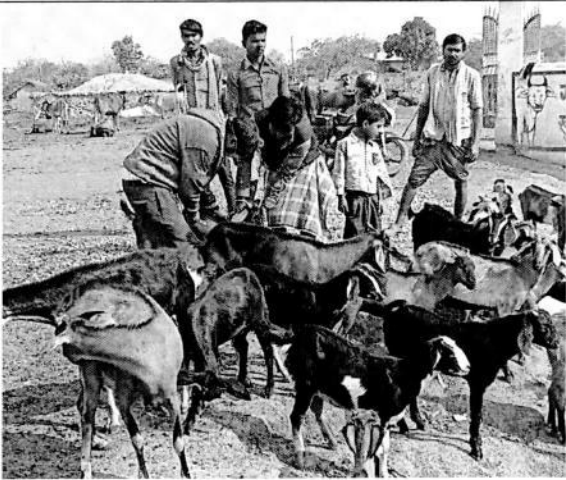
	
Wheat Cultivation	Farmers field day
	
Mustard cultivation	Vaccination under Goat program

WATER RESOURCE MANAGEMENT:



Check Dam Renovation

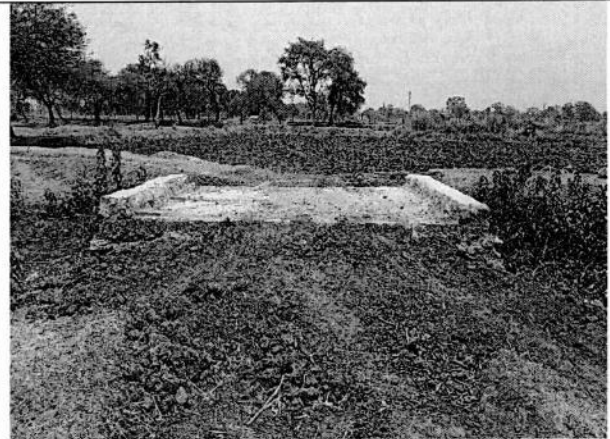

Hume Pipe Laying

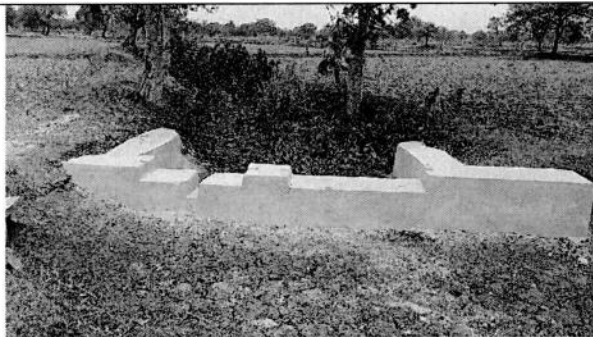

Check Dam Renovation- Diversion

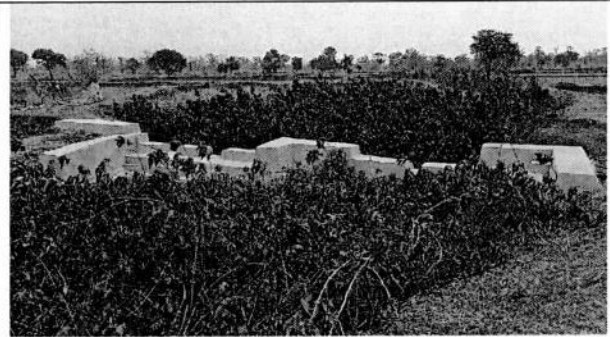

Check Dam Renovation- Diversion

HEALTH AND SANITATION:

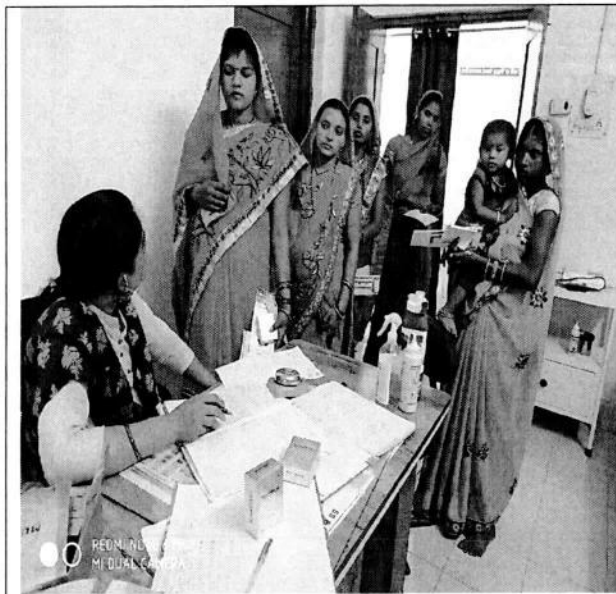

ANC camp



Pediatric Camp



Adolescent Training Programme



General Health Camp

WOMEN EMPOWERMENT:



IGA- Vermi-Compost Making



IGA- Kirana Shop



IGA- Bathing Soup Making



SHG Training

We at ACF are extremely delighted to announce the **Skill Icon Award** for the Quarter July-September, 2020



Chatur Singh Dhruw – Trainee from SEDI, Bhatpara



Heartiest Congratulations to the Winner and Team SEDI, Bhatpara for their contributions !

Chatur Singh Dhruw from Baloda Bazaar always aspired to help his single mother in improving the financial conditions of the family. Having completed 10th and ITI, he had to dropout and work on menial wages at road sites, railway tracks and construction sites as a helper. As a tribal he was demotivated by the community about SEDI but his life changed on completing his 4 month course in Asst Electricals. He got placed at Novoco Samidhi and earns Rs. 15,000 per month including additional benefits of meals, accommodation and PF. Chatur says, "I was very happy that SEDI even supports us from disadvantaged communities. They not only help secure decent employment but also make us representatives of a just society". Team ACF is a proud of his achievements.

Skill Icon Award, Chatur Dhruw, Electrical Trade



Virtual Interview by Reliance Smart



Wall Painting work, under the Mobilization Activity in 42 villages at Baloda Bazar-Bhatapra

15:38

Voi 4G LTE1 Voi LTE2



Home » समाचार » समाचार

जागरूकता जनसेवा देश

कौशल एवं उद्यमिता विकास संस्थान (सेडी) भाटापारा के द्वारा प्रेस वार्ता का आयोजन किया गया

By Khabar Bhatapara - 2 February 2021

78 0

लाइक करें 8



Facebook



WhatsApp



भाटापारा :- सेडी, अंबुजा सीमेंट फाउण्डेशन जो कि कौशल एवं उद्यमिता विकास के क्षेत्र में 2010 से निरन्तर बेरोजगार युवक एवं युवतियों को विभिन्न ट्रेड ब्यूटिशियन, इलेक्ट्रीशियन, रेफ्रिजरेटर एवं ए. सी. रिपेयरिंग, रिटेल मार्केटिंग, होटल मैनेजमेंट में प्रशिक्षण देकर रोजगार से जोड़ने का निरन्तर प्रयास कर रहा है।

ब्रेकिंग न्यूज़ ने घर की छत पर पार्टी का



Press Meet Conducted in SEDI Bhatapara

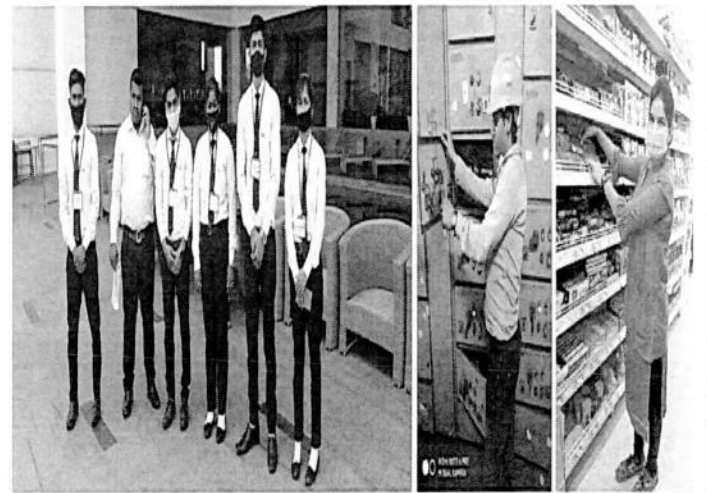

Placement Photos

PEAK PARTICLE VELOCITY

The Blast Vibration monitoring is being carried out for every blast at our Maldi Mines. The Minimate instrument records the peak particle velocity (mm/sec) and air over pressure induced by the blast.

The blast induced vibration recorded at Maldi mines is below the permissible limit of 5 mm/sec. The last recorded blast induced ground vibration by the instrument was 4.908 mm/sec on 21st Oct-19. Other blasts have even less intensity of blast induced ground vibration that not even triggered the sensors to record it.

Type	Serial	Date	Time	No.	Trigger	Tran	Vert	Long	Mic	PVS1	Description
	No.			Chan		Peak	Peak	Peak	Peak	(mm/s)	
						(mm/s)	(mm/s)	(mm/s)	(pa./dB)		
W	BE16292	Oct 21 /19	11:34:29	4	Vert	3.016	3.937	3.508	107.8L	4.908	MALDI MINES

MAINTAINED UNDER RULE 35 (2) OF MCDR 2017



SCALE :- 1 : 7920

CARTOSAT Satellite-LSS Sensor Image of Maldi Moper
Limestone Mine (ML Area: 553.656 Hect.)
Village :- Maldi, Moper, Derrani, Borda and Karmandi.
Tehsil: Balodabazar District: Balodabazar Bhalapara,
State: Chhattisgarh,
Mine Code: 44738CHG19003, Rent No. IBM/4472011,
Period: 2017-18
Lessor: M/s Ambuja Cements Ltd, Bhalapara,

LEGEND

- ML BOUNDARY (AREA: 553.656 Hect.)
- ML BOUNDARY PILLARS
- 2 KM BUFFER ZONE FROM ML BOUNDARY
- MALDI MOPER (MERGE BAND 2,3,4)
- 0
- 221
- BAND2_RPC
- 0
- 150
- BAND3_RPC
- 0
- 164
- BAND4_RPC
- 0
- 218

SATELLITE IMAGE INFORMATION

SATELLITE : RESOURCE SAT 2
SENSOR : LSS IV
DATE OF PASS : 18 APRIL 2018
PATH NO : 102
ROW NO : 57 - B

SCALE :- 1 : 7920

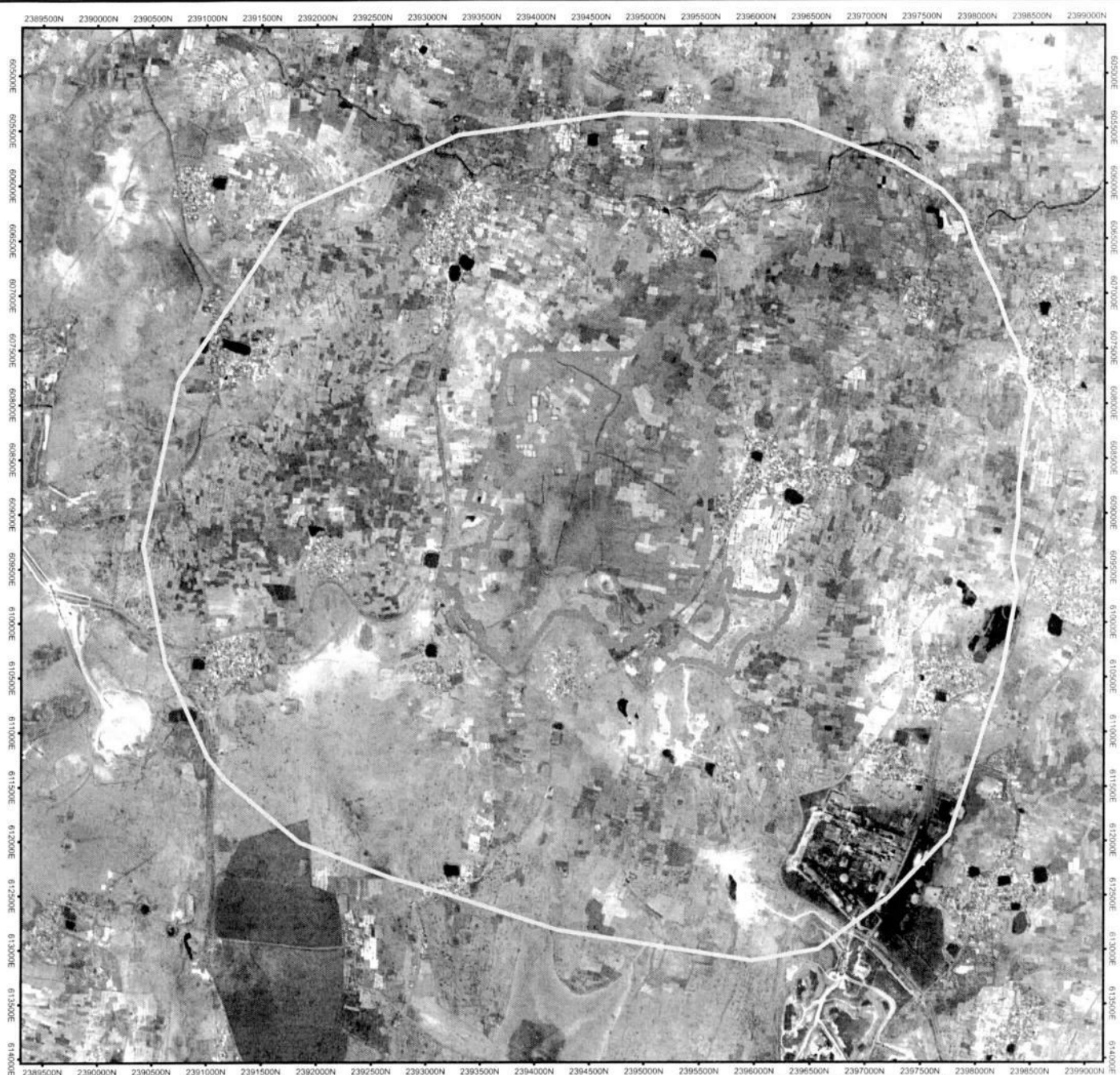

Annexure- XVI

M/s Ambuja Cements Ltd. Six Monthly ETP, STP and Mine water REPORT OF MONTH Oct-20 to Mar-21

MONTH		Oct-20					Nov-20					Dec-20				
S. No.	Test Parameters Location	pH	COD (mg/l)	BOD (mg/l)	Oil & Grease (mg/l)	SS (mg/l)	pH	COD (mg/l)	BOD (mg/l)	Oil & Grease (mg/l)	SS (mg/l)	pH	COD (mg/l)	BOD (mg/l)	Oil & Grease (mg/l)	SS (mg/l)
	Norms	5.5-9	250	30	10	100	5.5-9	250	30	10	100	5.5-9	250	30	10	100
	Rawan & Maldi Mines Work Shop (treated)	7.5	12	3	0.4	<4	7.37	16	3	0.3	<4	7.31	12	3	0.3	<4

MONTH		Jan-21					Feb-21					Mar-21				
S. No.	Test Parameters Location	pH	COD (mg/l)	BOD (mg/l)	Oil & Grease (mg/l)	SS (mg/l)	pH	COD (mg/l)	BOD (mg/l)	Oil & Grease (mg/l)	SS (mg/l)	pH	COD (mg/l)	BOD (mg/l)	Oil & Grease (mg/l)	SS (mg/l)
	Norms	5.5-9	250	30	10	100	5.5-9	250	30	10	100	5.5-9	250	30	10	100
	Rawan & Maldi Mines Work Shop (treated)	7.25	16.0	8.0	0.5	<4.0	8.17	12	6	0.7	<4	7.63	16	8	0.5	<4

Ambuja Cements Ltd. Six Monthly AMBIENT NOISE LEVEL REPORT OF MONTH

Oct -2020 to Mar-2021

S.N	MONTH Location	Oct-20		Nov-20		Dec-20	
		Noise Level (dB)		Noise Level (dB)		Noise Level (dB)	
O.		Day Time Leq.	Night Time Leq.	Day Time Leq.	Night Time Leq.	Day Time Leq.	Night Time Leq.
1	Maldi Lime stone Field office	48.36	43.43	46.2	41.7	47.51	44.05
2	Maldi Limestone Haulage Road	46.82	41.70	45.6	43	47.01	41.84
3	TURMA village	46.38	39.54	49.7	44	48.23	40.28
4	DHANDANI village	42.5	35.68	46.8	39	48.68	42.74
5	Ambuja colony	43.1	38.26	45.7	40.6	41.87	36.48
6	Arjuni village	43.8	38.14	46.5	41.2	45.74	39.25
7	Bhatagoan village	38.6	34.4	42.9	37.8	40.58	36.47
S.N	MONTH Location	Jan-21		Feb-21		Mar-21	
		Noise Level (dB)		Noise Level (dB)		Noise Level (dB)	
O.		Day Time Leq.	Night Time Leq.	Day Time Leq.	Night Time Leq.	Day Time Leq.	Night Time Leq.
1	Maldi Lime stone Field office	46.21	43.51	47.28	44.05	46.78	45.34
2	Maldi Limestone Haulage Road	45.62	42.0	44.28	42.32	46.84	43.47
3	TURMA village	45.15	42.55	48.03	43.24	46.71	40.21
4	DHANDANI village	46.35	40.67	44.27	42.12	47.27	41.68
5	Ambuja colony	43.51	39.52	45.36	42.15	46.82	43.58
6	arjuni village	44.38	40.87	45.08	41.44	47.69	43.57
7	Bhatagoan village	43.27	38.41	45.17	39.45	46.14	41.25
Norms**		Area		Day Time Leq.		Night Time Leq.	
		Industrial area (I)		75		70	
		Commercial area		65		55	
		Residential area (R)		55		45	
		Silence Zone		50		40	

Safety Training/ Re-training/ Induction- Attendance Sheet

Date: 10/11/2020

Venue: Maldj...mapan...mines.

Safety Training/ Re-training/ Induction Program

Faculty: Bhola...Ravi...Venma...

Total: 20 persons

Name	Designation	PF Code	Agency	Signature
Ravi Zankari	KH.		HABCO	Ravi Zankari
Nitish Sethi	G.C.		"	Nitish
Kantik Ram	R.I.		"	Kantik Ram
Pharmendra	E.C.		"	Pharmendra
mahy.	KH.		"	Munee
Sunil	KH.		"	Sunil
Ashok	A.F.		"	Ashok
Amesh	R.I.		"	Amesh
Kiran	KH.		"	Kiran
mahaheer	KH.		"	Mahaheer
Ved prakash	KH.		"	Ved prakash
Santosh	KH.		"	Santosh
dwarka prasad	KH.		"	Dwarka
dikesh Jahari	W.E.		"	Dikesh
Tejaki	W.E.		"	Tejaki
Pharmendra	KH.		"	Pharmendra
Pharmendra	KH.		"	Pharmendra
Kamlesh	KH.		"	Kamlesh
Suresh	G.C.		"	Suresh
Armat	R.I.		"	Armat
Narendra sahu	S.K.		"	Narendra
Dilip Manjari	F		"	Dilip
Abhay K. pal	F.H.		"	Abhay
Krishna patel	KH.		"	Krishna
Rammitan patel	KH.		"	Rammitan
Ramlal patel	R		"	Ramlal
Rajesh kumar	KH.		"	Rajesh
Suresh	KH.		"	Suresh
Sunil K. pal	F.H.		"	Sunil
Rupendra	KH.		"	Rupendra

(30) persons

Safety Training/ Re-training/ Induction- Attendance Sheet

Date: 13/11/2020
 Safety Training/ Re-training/ Induction Program
 Location: 2600m

Venue: Muldi Mopan Mines
 Faculty: L. K. Mahajan, Verma

Name	Designation	PF Code	Agency	Signature
Abhay Ku. Patel	fitter		HOPBLO	Abhay
Rajesh prasad ka	KH		"	Rajesh
MD DANISH RA 2A	R		"	MD Danish
SHAHBAI	KH		"	SHAHBAI
Suresh	F		"	Suresh
Abdur Raza	KH		"	Abdur Raza
Ve. K. K.	KH		"	Ve. K. K.
Ve. K. D.	R		"	Ve. K. D.
Dhanendra Sen	KH		"	Dhanendra
Asoraj	R		"	Asoraj
Arvind Kumar	KH		"	Arvind
Arvind Kumar	KH		"	Arvind
Krishna Kumar Patel	KH		"	Krishna
Rammelan Patel	KH		"	Rammelan
Ramlal Patel	R		"	Ramlal
Sunil Pal	Fitter		"	Sunil
Pratik	Welder		"	Pratik
Kishan Kumar	K.H		"	Kishan
Kamlesh Kumar	K.H		"	Kamlesh
Chandradhar Sahi	R		"	Chandradhar
H. K. Kishan	KH		"	H. K. Kishan
Rajesh G. K.	KH		"	Rajesh
Dharmendra	KH		"	Dharmendra
TESU Nishad	KH		"	TESU
Pratik	H. F.		"	Pratik
Gurish	G. K.		"	Gurish
Pratik	C		"	Pratik
Pratik	K.H.		"	Pratik

(Signature of Trainer)

Annexure - XVIII

Sanjay Kumar YADAVA <sanjay.yadava@ambujacement.com>

Reg. Submission of Half Yearly EC Compliance Report along with Environmental Monitoring Report for the period Oct.2019 to March 2020, Maldi- Mopar Limestone Mine located at Maldi, Mopar, Devrani, Karmadih and Boirdih Village.

1 message

Sanjay Kumar YADAVA <sanjay.yadava@ambujacement.com>

Tue, May 19, 2020 at 12:27 PM

To: apccfcentral-ngp-met@gov.in, CPCB RD Bhopal <cpcb.bhopal@gmail.com>, Head Office CECB <hceceb@gmail.com>, Regional Officer <rocecbraipur2014@gmail.com>, ecompliance-cg@gov.in

Ref: EC letter no. J-11015/252/2008-1A.II (M) dated 13th August, 2010.

Dear Sir/Madam,

Please find the enclosed herewith the six monthly Environment Clearance Compliance Report of stipulated conditions along with monthly Environmental Monitoring Report (**Oct.2019 to March 2020**) for conditions stipulated the Environmental clearances Maldi- Mopar Limestone Mine located at Maldi, Mopar, Devrani, Karmadih and Boirdih Villages.

This is for your kind information and record.

 Bhatapara-Maldi-Mopar Limestone Mines- Half Yea...

Thanks & Regards
Sanjay Yadav
Environment Dept.
Ambuja Cements Ltd. Unit - Bhatapara,
Dist: Baloda BazaBhatapara,Chhattisgarh
Mobile - 8982073666
www.ambujacement.com

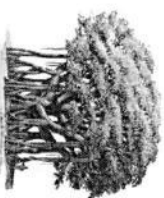

भारत पर्यावरण संरक्षण मंडल

सर्वसंबंधितों को सूचना

भारत सरकार पर्यावरण एवं वन मंत्रालय की अधिसूचना दिनांक 14.09.2006 के तहत सर्व संबंधितों को सूचित किया जाता है कि मे. अंबुजा सीमेंट लिमिटेड द्वारा लाईम स्टोन माईन (माइनिंग लीज क्षेत्र 553.656 हेक्टेयर) क्षमता 2.0 एम.टी.पी.ए. ग्राम मल्दी, मोपर, देवराणी, करमाडीह एवं बोईरडीह, तहसील बलौदाबाजार/भाटापारा, जिला रायपुर (छ.ग.) में प्रस्तावित है। जिसके लिये छत्तीसगढ़ पर्यावरण संरक्षण मंडल में लोक सुनवाई हेतु आवेदन किया गया है। उक्त परियोजना से संबंधित ड्राफ्ट ई.आई.ए. रिपोर्ट एवं सार (सॉफ्ट कॉपी सहित), कार्यालय कलेक्टर जिला रायपुर, कार्यालय जिला पंचायत जिला रायपुर, जिला व्यापार एवं उद्योग केन्द्र जिला रायपुर, कार्यालय ग्राम पंचायत मल्दी, कार्यालय ग्राम पंचायत मोपर, कार्यालय ग्राम पंचायत देवराणी, कार्यालय ग्राम पंचायत करमाडीह एवं कार्यालय ग्राम पंचायत बोईरडीह, निदेशक पर्यावरण एवं वन मंत्रालय भारत सरकार पर्यावरण भवन सी.जी.ओ. कॉम्प्लेक्स लोधी रोड नई दिल्ली, निदेशक पर्यावरण एवं वन मंत्रालय भारत सरकार क्षेत्रीय कार्यालय अश्वय हॉस्पिटल के पास लिंक रोड नं.-3, रविशंकर नगर पोस्ट ऑफिस भोपाल सदस्य सचिव छत्तीसगढ़ पर्यावरण संरक्षण मंडल, 1- बिलक नगर शिव मंदिर चौक मेन रोड अवन्ति विहार रायपुर एवं क्षेत्रीय अधिकारी क्षेत्रीय कार्यालय छत्तीसगढ़ पर्यावरण संरक्षण मंडल न्यू एच.आई.जी.-9, 10, 11 टाटीबंघ रायपुर स्थित कार्यालयों में अवलोकन हेतु उपलब्ध है। जिसका अवलोकन कार्यालयीन समय में किया जा सकता है।

प्रस्तावित परियोजना के संबंध में सुझाव, विचार, टीका-टिप्पणी एवं आपत्ति इस सूचना के जारी होने के दिनांक से 30 दिवस के भीतर क्षेत्रीय अधिकारी, छत्तीसगढ़ पर्यावरण संरक्षण मंडल, न्यू एच.आई.जी.-9, 10, 11 टाटीबंघ, रायपुर (छ.ग.) के कार्यालय में मौखिक अथवा लिखित रूप से कार्यालयीन समय में प्रस्तुत की जा सकती है। इस परियोजना के लिए लोक सुनवाई दिनांक 06.08.2009 दिन गुरुवार को दोपहर 12:00 बजे ग्राम पंचायत कार्यालय भवन मोपर, जिला रायपुर में आयोजित है, जिसमें भी सुझाव, विचार, टीका-टिप्पणी एवं आपत्ति दर्ज कराई जा सकती है।

क्षेत्रीय अधिकारी
छ.ग. पर्यावरण संरक्षण मंडल
न्यू एच.आई.जी.-9-10-11 टाटीबंघ रायपुर

Hindustan Times Date - 04-07-2009

सर्वसंबंधितों को सूचना

भारत सरकार पर्यावरण एवं वन मंत्रालय की अधिसूचना दिनांक 14.09.2006 के तहत सर्व संबंधितों को सूचित किया जाता है कि मे. अंबुजा सीमेंट लिमिटेड द्वारा लाईम स्टोन माईन (माइनिंग लीज क्षेत्र 553.656 हेक्टेयर) क्षमता 2.0 एम.टी.पी.ए. ग्राम मल्दी, मोपर, देवराणी, करमाडीह एवं बोईरडीह, तहसील बलौदाबाजार/भाटापारा, जिला रायपुर (छ.ग.) में प्रस्तावित है। जिसके लिये छत्तीसगढ़ पर्यावरण संरक्षण मंडल में लोक सुनवाई हेतु आवेदन किया गया है। उक्त परियोजना से संबंधित ड्राफ्ट ई.आई.ए. रिपोर्ट एवं सार (सॉफ्ट कॉपी सहित), कार्यालय कलेक्टर जिला रायपुर, कार्यालय जिला पंचायत जिला रायपुर, जिला व्यापार एवं उद्योग केन्द्र जिला रायपुर, कार्यालय ग्राम पंचायत मल्दी, कार्यालय ग्राम पंचायत, मोपर कार्यालय, ग्राम पंचायत देवराणी, कार्यालय ग्राम पंचायत करमाडीह एवं कार्यालय ग्राम पंचायत बोईरडीह, निदेशक पर्यावरण एवं वन मंत्रालय भारत सरकार पर्यावरण भवन सी.जी.ओ. कॉम्प्लेक्स लोधी रोड नई दिल्ली, निदेशक पर्यावरण एवं वन मंत्रालय भारत सरकार क्षेत्रीय कार्यालय अश्वय हॉस्पिटल के पास लिंक रोड नं.-3, रविशंकर नगर पोस्ट ऑफिस भोपाल, सदस्य सचिव छत्तीसगढ़ पर्यावरण संरक्षण मंडल 1- बिलक नगर शिव मंदिर चौक मेन रोड अवन्ति विहार रायपुर एवं क्षेत्रीय अधिकारी क्षेत्रीय कार्यालय छत्तीसगढ़ पर्यावरण संरक्षण मंडल न्यू एच.आई.जी.-9, 10, 11 टाटीबंघ रायपुर स्थित कार्यालयों में अवलोकन हेतु उपलब्ध है। जिसका अवलोकन कार्यालयीन समय में किया जा सकता है।

प्रस्तावित परियोजना के संबंध में सुझाव, विचार, टीका-टिप्पणी एवं आपत्ति इस सूचना के जारी होने के दिनांक से 30 दिवस के भीतर क्षेत्रीय अधिकारी, छत्तीसगढ़ पर्यावरण संरक्षण मंडल, न्यू एच.आई.जी.-9, 10, 11, टाटीबंघ, रायपुर (छ.ग.) के कार्यालय में मौखिक अथवा लिखित रूप से कार्यालयीन समय में प्रस्तुत की जा सकती है। इस परियोजना के लिए लोक सुनवाई दिनांक 06.08.2009 दिन गुरुवार को दोपहर 12:00 बजे ग्राम पंचायत कार्यालय भवन मोपर, जिला रायपुर में आयोजित है, जिसमें भी सुझाव, विचार, टीका-टिप्पणी एवं आपत्ति दर्ज कराई जा सकती है।

क्षेत्रीय अधिकारी
छ.ग. पर्यावरण संरक्षण मंडल
न्यू एच.आई.जी. 9-10-11, टाटीबंघ, रायपुर (छ.ग.)

Dainik Bhaskar Date - 04-07-2009

Annexure - ^{OK} XVIII

Ambuja Cement

REF: ACL/ENV/2020-21/141

Date: 5.09.2020

To,
The Member Secretary
Chhattisgarh Environment Conservation Board,
Paryavas Bhavan, North Block Sector-19,
Nava Raipur, Atal Nagar (C.G.) 490099

Sub: Submission of Environmental Statement (Form-V) for the financial year 2019 -2020 Maldi-Mopar Lime Stone Mine reg.

Dear Sir,

Please find the enclosed herewith Form - V (see rule 14), Environment Statement Report (FY-2019 - 2020, for our Maldi- Mopar Limestone Mine located at Maldi, Mopar, Devrani, Karmadih and Boirdih Village, Balodabazar Tehsil, Balodabazar-Bhatapara Distt. Chhattisgarh.

This is for your kind information and reference.

Thanking you,

For Ambuja Cements Limited.
(Unit- Bhatapara)

Pankaj
(Pankaj Lochan)
Manufacturing Cluster Head (East)

soj



CC.: The Regional Officer, CECB, Kabir Nagar Commercial Complex, Chhattisgarh Housing Board Colony, Kabir Nagar, Raipur (C.G.)

AMBUJA CEMENTS LIMITED
(Unit - Bhatapara)

Vill & PO.: Rawan, Tehsil Balodabazar, Dist.: Baloda, Bazar-Bhatapara, Chhattisgarh- 493 331
Ph.: 07727-220010 to 15. Fax: 077277220004
CIN: L2694GJ1981PL004717, Website: www.ambujacement.com
Regd. Office: PO: Ambuja Nagar, Taluka: Kodinar, District: Gir Somnath, Gujarat, 362715

Submission of Half Yearly EC Compliance Report with Environmental Monitoring Report for the period Oct 2020 to March 2021 Maldi Mopar Limestone mine

1 message

Environment Bhatapara <environment.bhatapara-ind@ambujacement.com>

Tue, Jun 1, 2021 at 6:04 PM

To: iro.raipur-mefcc@gov.in, CPCB RD Bhopal <cpcb.bhopal@gmail.com>, Head Office CECB <hocecb@gmail.com>, Regional Officer <rocecbraipur2014@gmail.com>, ecompliance-cg@gov.in

Dear Sir/Madam,

Please find the enclosed here with the six monthly Environment Clearance Compliance Report of stipulated conditions along with Monthly Environmental Monitoring Report (Oct 20 to March 2021) for Maldi-Mopar Limestone Mine. Same copy has been uploaded on the company MOEFCC website. This is for your kind information and record.

Regards

ANUBABU.B,
Environment Dept.,
Ambuja Cement Ltd (Bhatapara Unit),
Rawan Village, Baloda Bazar Dist.,
Chhattisgarh-493331,
Mobile: +91-8982073523 & +91-7000182227.
Office: 8982073666

 **ACL-BYT-ENV-HECR-2021-22-87.pdf**
10096K