

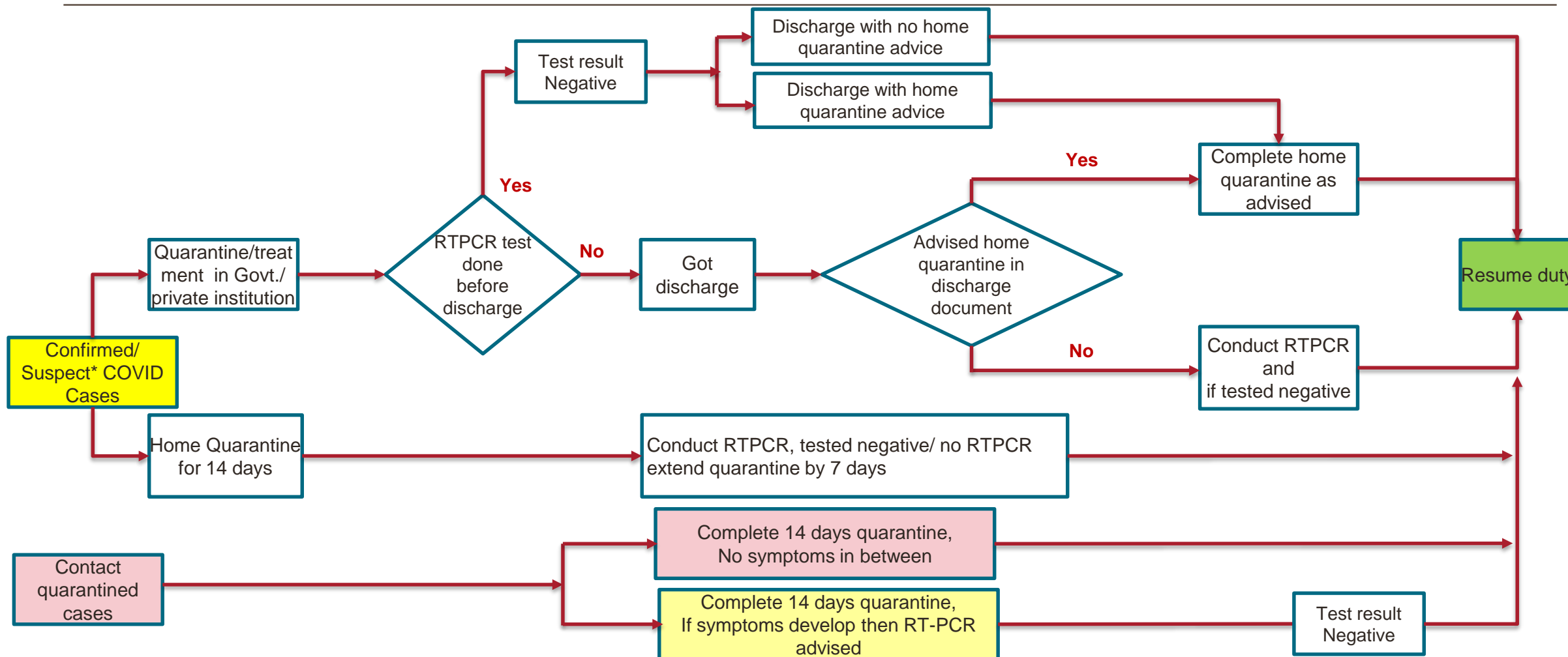

COVID Cases: Return to Work Guidelines



COVID Positive/ Suspect & Contact Quarantined Cases: Return to Work Guidelines



*Suspect Case: COVID like symptoms present where COVID testing not done by authorities and there is evidence of likelihood confirmed by Chief Medical Officer ACL/ ACC (e.g. CAT Scan report indication/ X-Ray etc)

Note: In a situation where there is more than one case together in a family, return to work will be allowed only after all cases have been cleared as negative

Thanks

